MCKINLEYITE

Ex Libris

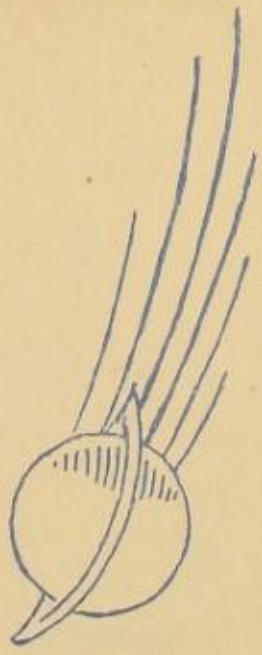

MCKINLEYITE

COPYRIGHT

by the

McKINLEYITE STAFF

of

McKINLEY HIGH
SCHOOL

MCKINLEYITE
PUBLISHED BY
STAFF
OF
'38'

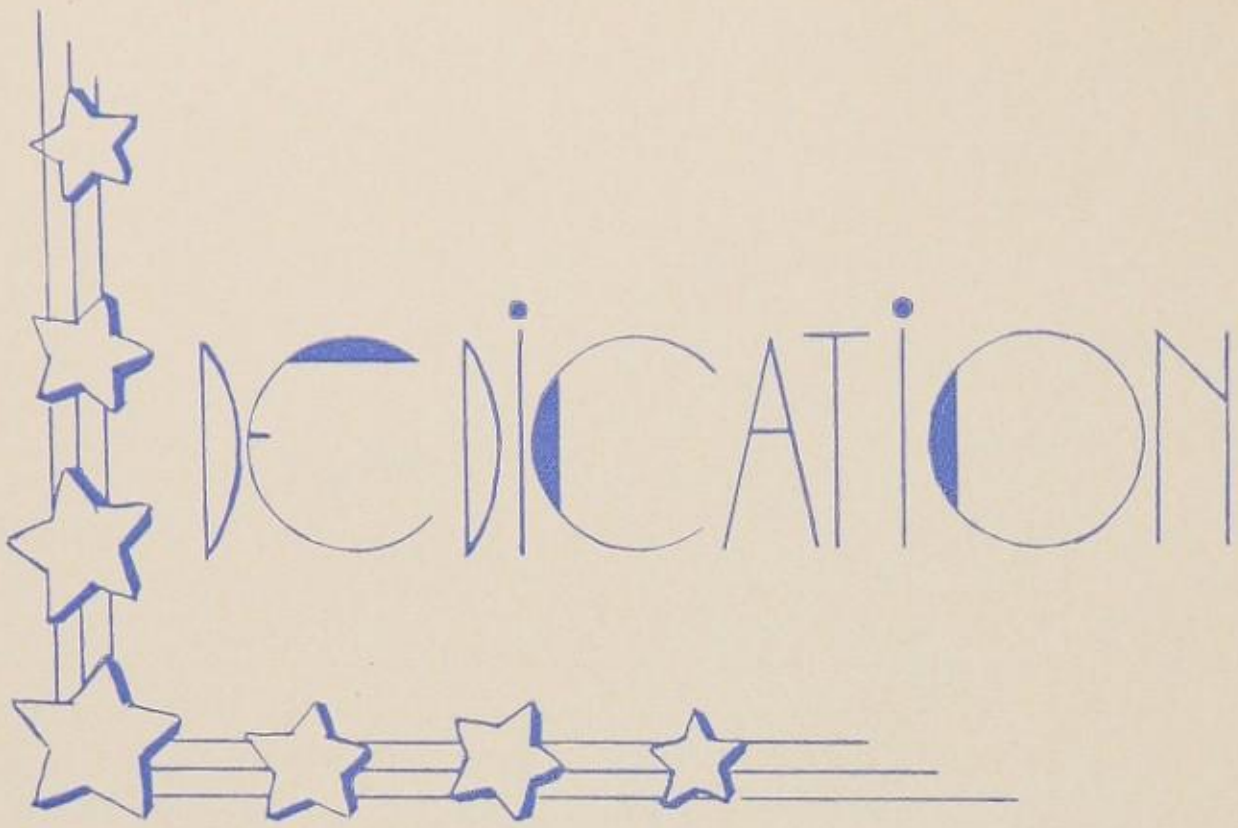

We, the staff,

dedicate this 1938 edition of

THE MCKINLEYITE

to

MISS MARGUERITE BAIR,

our own publication advisor,

who with unswerving loyalty, has been,

for 15 years, the guiding star

in the production

of

THE MCKINLEYITE

MISS MARGUERITE BAIR

EDITORIAL

EUGENE BEEM '38	*Editor-in-Chief*
ROBERT DAVIES '38	*Photographer*
MARTHA BLEMKER '38	*Senior section editor*
ELAINE FISHER '38	*Club editor*
HAROLD FONDREN '39	*Sports' editor*
VERA ZWALLEN '39	*Girls' sports' editor*
DORIS STEIMER '38	*Artist*
JENNY THOMAS '38	*Artist*
ZAUGHN ZERBY '38	*Artist*
KATHRYN SMITH '38	*Typist*
MARGUERITE BAIR	*Faculty advisor*

BUSINESS

DAVID CARR '38	*Business manager*
FRANK McCULLOUGH '38	*Cashier*
PAUL FUNK '38	*Bookkeeper*
NED FOLTZ '38	*Advertising manager*
ELLEN PUNCHEON '38	*Circulation manager*
VIRGINIA LEE STAGE '38	*Typist*
ESTHER KLAUSNER '38	*Advertising*
FRANK DIERINGER '38	*Advertising*
DALE GROVEMILLER '38	*Advertising*
DALE WEICH '38	*Advertising*
FRED W. LEIST	*Faculty manager*

This book is a permanent record of the experiences of the 1937-38 school year. If it brings to the reader the pleasures and inspiration its creation has afforded to its contributors, it will more than repay the efforts expended in its preparation.

CONTENTS

INTRODUCTION

PANORAMA

FACULTY

SENIOR CLASS

JUNIOR CLASS

SOPHOMORE CLASS

ATHLETICS

ORGANIZATIONS

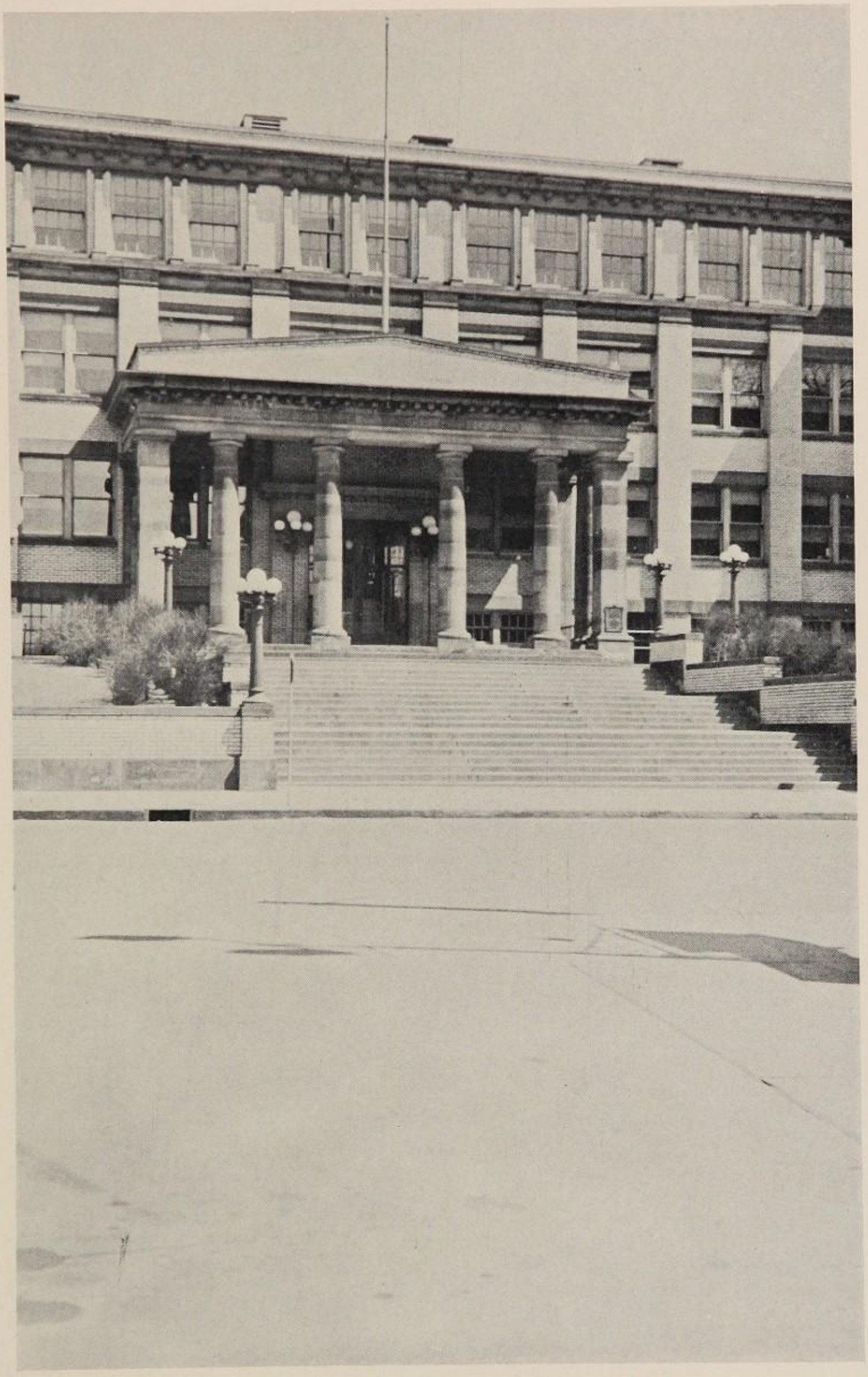

McKINLEY HIGH SCHOOL

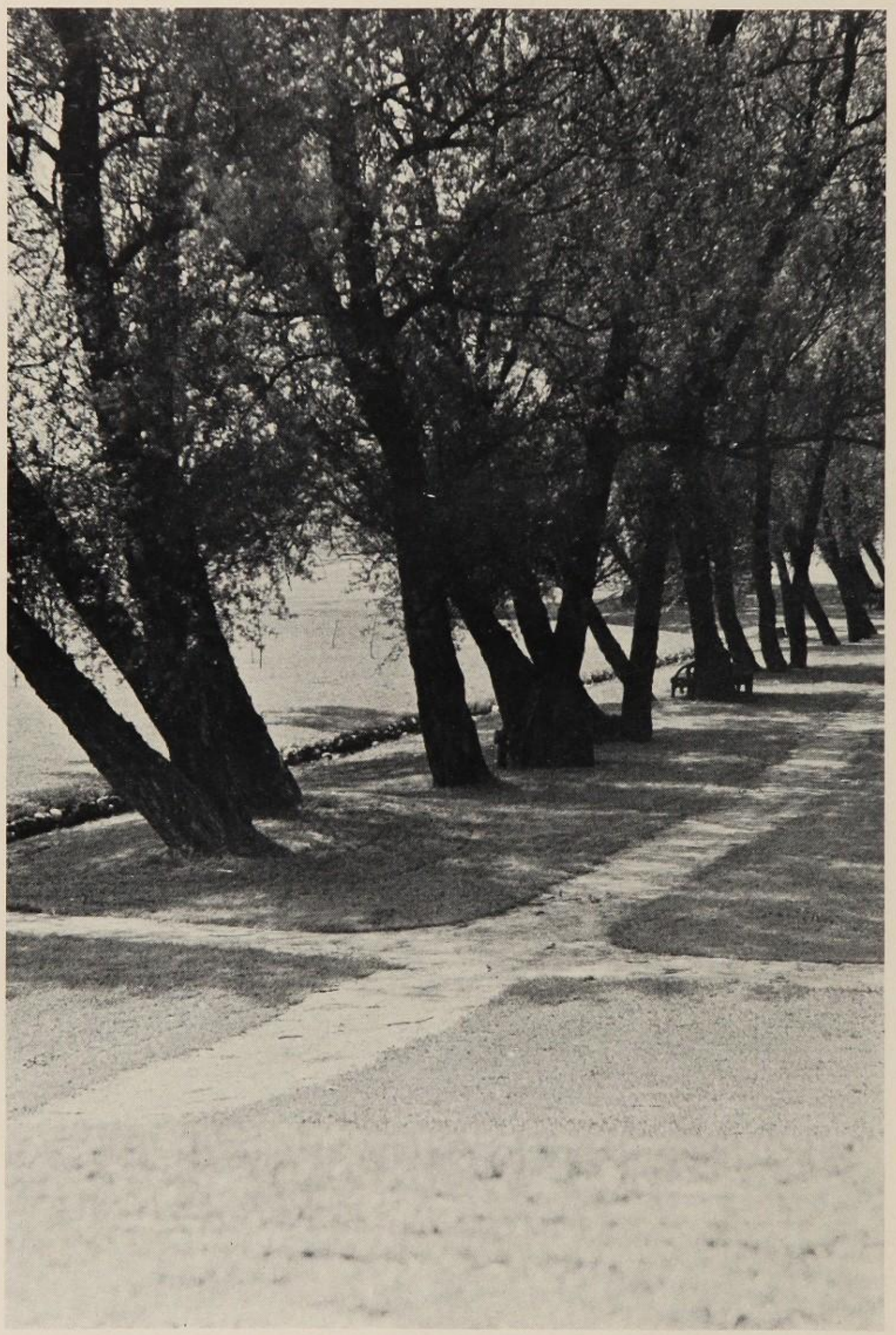

JUNE LACE

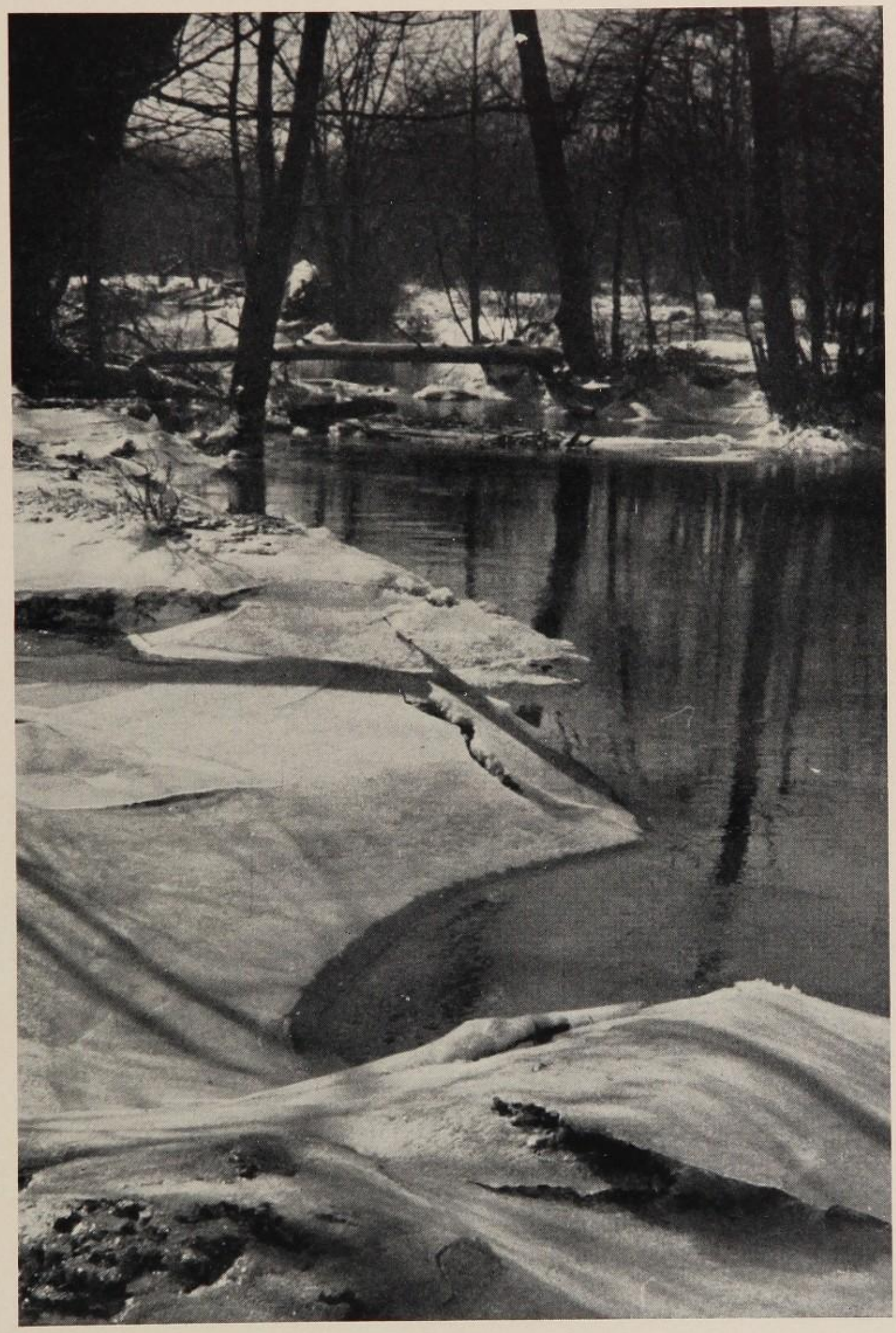

WINTER WONDERLAND

RUSTIC REFLECTIONS

MR. JESSE MASON
Superintendent of Schools

MR. J. L. G. POTTORF
Principal of McKinley High School

BOARD *of* EDUCATION

GEORGE H. DEUBLE
President

LOREN SOUERS
Vice-president

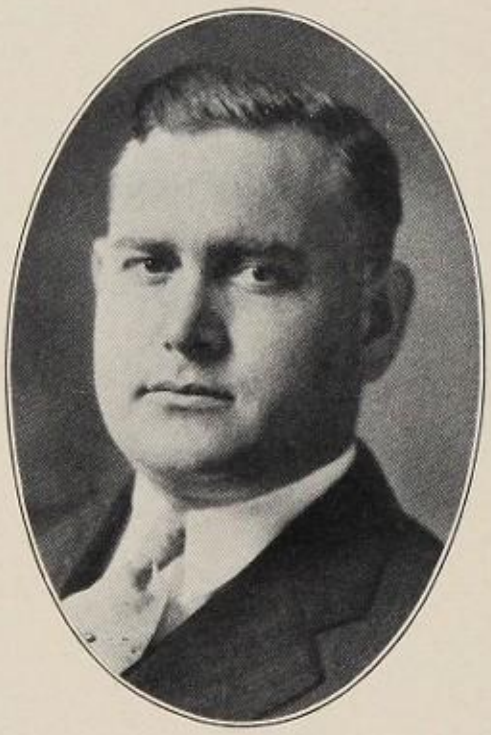

FRED K. DOMER

ABE M. LUNTZ

JOHN A. PEARL

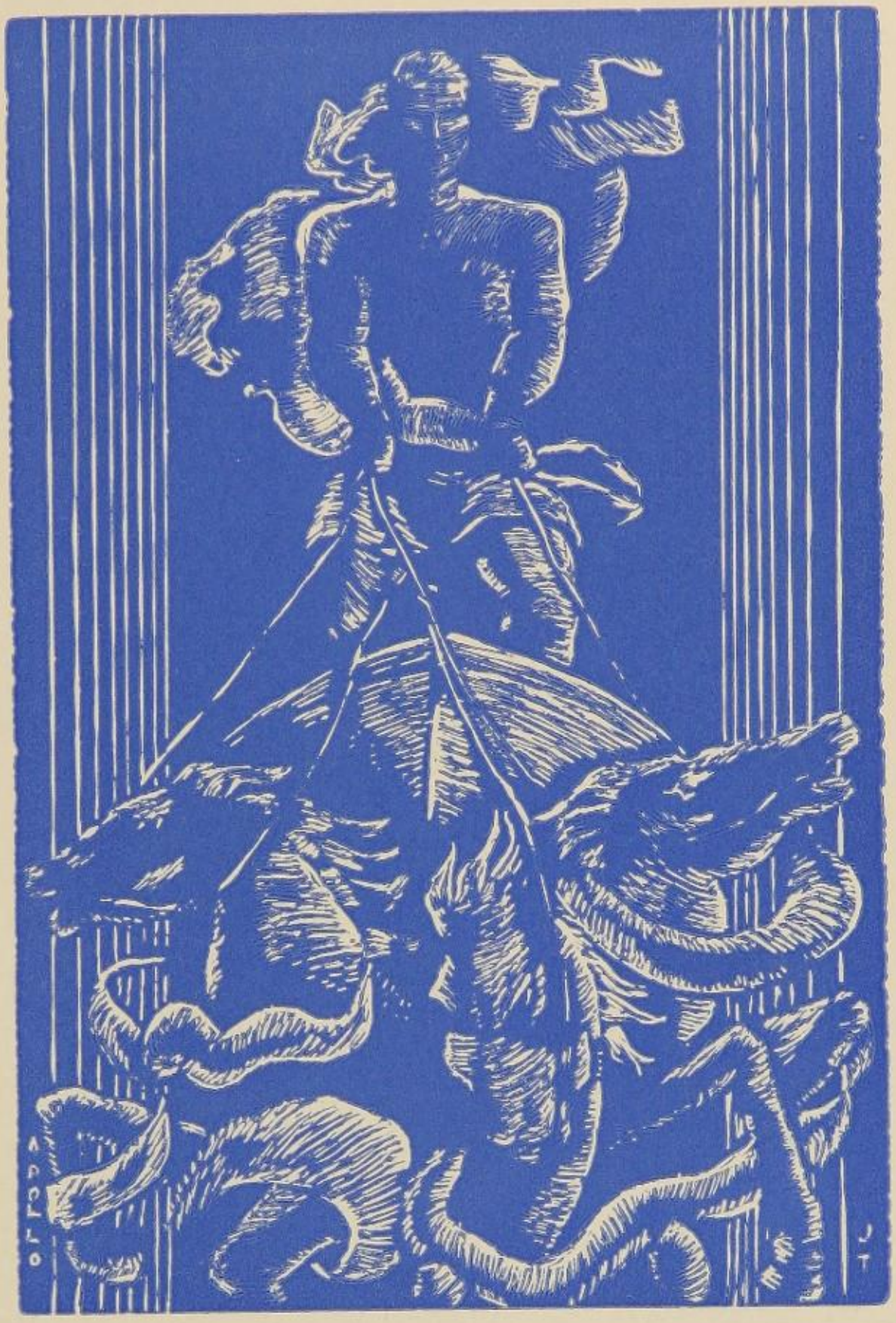

FACULTY

Office and Library

Mr. J. L. G. Pottorf, A. M., Columbia; Ed. M., Harvard; *Principal.*

Mr. H. W. Benedict, A. B., Princeton; *Vice-principal.*

Mr. L. W. Baker, Ph. B., Heidelberg; *Advance algebra, trigonometry, and attendance director.*

Miss Jean McCuskey, A. B., Wooster; B. S. in L., Western Reserve; *Librarian.*

Miss Edna Shumaker, B. S., Denison; *Dean of girls.*

Miss Avanell Gregory, *Secretary.*

Miss Charlotte Keller, *Secretary.*

Miss Elizabeth Oeffinger, *Secretary.*

Miss Jean Carl, A. B., Denison; *Secretary.*

Bottom row: Miss McCuskey, Miss Keller, Miss Carl. *Second row*: Miss Shumaker, Mr. Pottorf, Miss Oeffinger. *Third row*: Mr. Baker, Mr. Benedict.

Bottom row: Miss Perry, Miss Zaugg, Miss Ward. *Second row*: Mrs. Meloy, Miss Bozman, Mrs. Dailey. *Third row*: Mr. Miller, Miss Wenrick, Mr. Hanson.

Arts and Home Arts

Miss Martha Bozman, Cleveland School of Art; *Art, show card writing.*

Mrs. Cora Dailey, B. S. in Ed., Ohio university; *Domestic art, domestic science, and child care.*

Mr. Leslie D. Hanson, B. S., Ottawa; *Choral work and harmony.*

Mrs. Jeannette Meloy, B. S. in Ed., Kent; *Domestic art and domestic science.*

Mr. Ellmore Miller, B. S. in Ed., Ohio State; *Band and orchestra.*

Miss Lula Perry, A. B., Hillside; A. M., Columbia; *Domestic art and domestic science.*

Miss Janet Ward, B. S., Ohio State; *Domestic science and domestic art.*

Miss Key Wenrick, B. S. in Ed., Ohio university; *Art and industrial art.*

Miss Katherine Zaugg, B. S. in Ed., Ohio State; *Art and industrial art.*

Bottom row: Miss Bair, Miss Haverstack. *Second row*: Miss Marble, Miss Mack. *Third row*: Mr. Crandall.

Senior English, Journalism, and Debate

Miss Marguerite Bair, Ph. B., Wooster; A. M., Columbia; *Journalism and business law.*

Mr. S. Judson Crandall, A. B., Denison; A. M., Michigan; *Public speaking and debate.*

Miss Iris Haverstack, A. B., Oberlin; A. M., Oberlin; *English and dramatics.*

Miss Katherine Mack, Ph. B., Denison; *English.*

Miss Elma Marble, A. B., Western Reserve; *English and sociology.*

Junior English

Miss Mildred Jones, A. B., Wooster; *English.*

Miss Helen Keller, A. B., Hiram; *English.*

Miss Grace Long, A. B., Wooster; A. M., Chicago; *English and creative writing.*

Mrs. Marian Simmermacher, A. B., Ohio Wesleyan; *English and public speaking.*

Miss Esther Thompson, A. B. Muskingum; A. M., Columbia; *English.*

Miss Alma Zinninger, B. S., Kent; A. M., Akron; *English.*

Bottom row: Miss Long, Miss Jones. *Second row*: Miss Keller, Mrs. Simmermacher. *Third row*: Miss Zinninger, Miss E. Thompson.

Sophomore English

Miss Gertrude Bock, A. B., Capital; *English.*

Miss Ruthana Davis, A. B., Oberlin; *English and girls' advisor.*

Miss Janet McBane, Ph. B., Wooster; *English.*

Miss Elizabeth Motschman, A. B., Wittenberg; A. M., Columbia; *English and girls' advisor.*

Miss Inez Summers, A. B., Mount Union; A. M., Wisconsin; *English.*

Miss Ethel Stonehill, Ph. B., Wooster; A. M., Columbia; *English.*

Bottom row: Miss Davis, Miss Bock, Miss E. Stonehill. *Second row*: Miss Motschman, Miss McBane. *Third row*: Miss Summers.

Bottom row: Miss C. Schneider, Miss Zurcher, Miss F. Schneider. *Second row*: Miss McConnell, Miss Lutz, Miss Shelton. *Third row*: Miss Bowser, Miss Erdman.

Foreign Languages

Miss Goldie Bowser, A. B., Oberlin; *Spanish and American history.*

Miss Ruth M. Erdman, Ph. B., Wooster; *Latin and English.*

Miss Nellie Lutz, Ph. B., Wooster; *Latin and English.*

Miss Janet McConnell, A. B., Ohio State; A. M., Columbia; *Latin and American history.*

Miss Clara Schneider, A. B., Western Reserve; A. M., Wisconsin; *French and German.*

Miss Flora Schneider, A. B., Western Reserve; A. M., Columbia; *French and German.*

Miss Evelyn Shelton, Ph. B., Mount Union; *Latin and English.*

Miss Emilie Zurcher, A. B., Western Reserve; A. M., Western Reserve; *French and German.*

Bottom row: Mr. Jackman, Miss Bowman.
Second row: Miss B. Thompson, Mr. Barnes.
Third row: Miss Marburger.

American History

Mr. J. R. Barnes, A. B. Wooster; A. M., Columbia; *American history and civics.*

Miss Thelma Bowman, A. B., Ohio Wesleyan; *American history.*

Mr. T. B. Jackman, A. B., Ohio Wesleyan; *American history.*

Miss Grace Marburger, A. B., Michigan; *American history and civics.*

Miss Bess Thompson, Ph. B., Muskingum; A. M., Wisconson; *American history.*

European History, Civics, and Economics

Miss Myrtle Colville, B. S. in Ed., Akron; *Economics and salesmanship.*

Mr. Lee Cherry, A. B., Ohio Wesleyan; *Economics and civics.*

Mr. O. Deetz, Ph. B., Wooster; *Civics and economics.*

Miss Ida Galbreath, A. B., Allegheny; A. M., Columbia; *European history and English.*

Miss Ruth Lehmiller, A. B., Wilson college; *European history and American history.*

Miss Mary McNary, Ph. B., Wooster; A. M., Columbia; *European history.*

Mr. Clifton Warren, A. B., Earlham; A. M., Cincinnati; *Economics and civics.*

Bottom row: Miss Colville, Miss Lehmiller.
Second row: Mr. Cherry, Mr. Warren.
Third row: Miss McNary, Miss Galbreath.

Industrial

Mr. E. O. Angove, Western Reserve; *Pattern foundry.*

Mr. C. F. Bowles, Indiana State Normal college; *Mechanical drawing.*

Mr. Clifton Frizzell, B. S. in Ed., Miami; *Mechanical drawing.*

Mr. G. E. Fry, Bowling Green; *Cabinet making.*

Mr. Clyde Garl, B. S., Perdue; *Mechanical drawing.*

Mr. Roy Henderson, B. S., Kent; *Mechanical drawing.*

Mr. Ted Henning, F. B., Ashland; *Machine Shop.*

Mr. Floyd Hyatt, B. S. in Ed., Kent; *Sheet metal drawing, cabinet drawing.*

Mr. C. E. Littell, Valparaiso; *Mechanical drawing and cabinet drawing.*

Bottom row: Mr. Hyatt, Mr. Angove, Mr. Fry. *Second row*: Mr. Henning, Mr. Frizzell, Mr. Bowles. *Third row*: Mr. Carl, Mr. Littell, Mr. Henderson.

Bottom row: Mr. Pancake, Mr. Moore, Mr. S. P. Smith. *Second row*: Mr. Pearce, Mr. Swant. *Third row*: Mr. Lemasters.

Industrial

Mr. H. M. Lemasters, B. S., Ohio State; *Shop math and geometry.*

Mr. C. A. Lyle, Boston School of Printing; *Printing.*

Mr. G. S. Moore, B. S. in Ed., Ohio university; *Sheet metal.*

Mr. Lee Pancake, B. S., Indiana State Teachers' college; *Architectural drawing and mechanical drawing.*

Mr. Walter J. Pearce, Ohio university; *Mill work.*

Mr. S. P. Smith, Miami; *Pattern making.*

Mr. George Swant, Stout Industrial Institute; *Electric shop.*

Bottom row: Miss Swinehart, Miss Broda, Miss Domer. *Second row*: Mr. Weedman, Miss Walton. *Third row*: Mr. Boone.

Mathematics

Mr. O. V. Boone, Ph. B., Grove City; *Algebra, geometry, American history, civics, and boys' advisor.*

Miss Katherine Broda, A. B., Western Reserve; *Algebra, geometry, and sociology.*

Miss Lucile Domer, A. B., Ohio Wesleyan; *Algebra, geometry, and English.*

Mr. John Porter, B. S., Wooster; *Algebra and physics.*

Miss Ethel Swinehart, A. B., Wooster; *Algebra, geometry, and secretarial studies.*

Miss Lillian Walton, A. B., Oberlin; *Algebra and geometry.*

Mr. Otto Weedman, A. B., Eureka college; *Trigonometry, geometry, and boys' advisor.*

Physical Education and Health

Mr. Theodore Branin, B. P. E., Springfield college; *Swimming.*

Miss Hester Jane Johnston, A. B., Oberlin; *Swimming.*

Miss Minnie Lynn, A. B. Oberlin; *Gymnasium, and physiology and hygiene.*

Mr. Dan Myers, B. S., Mount Union; *Assistant coach and vocational subjects.*

Mr. John Reed, A. B., Penn State; *Head coach and American history.*

Mrs. Rosenberger, *School nurse.*

Mr. H. L. Weick, Normal School of Gymnastics; *Gymnasium.*

Bottom row: Miss Johnston, Miss Lynn. *Second row*: Mr. Myers, Mr. Reed. *Third row*: Mr. Branin, Mr. Weick.

Vocational

Mr. G. F. Malick, *director*—Pennsylvania Schools of industrial arts, B. E., Akron; Registered professional engineer, mechanical division.

Mr. H. D. Mellon, *machine shop*—Akron, tool and die maker and designer; Registered professional engineer, mechanical division.

Mr. W. S. Osborne, *welding and sheet metal*—superintendent and foreman of welders; member of American welding society.

Mr. R. L. Brown, *Automotive shop*—service manager; member of society of automotive engineers.

Mr. T. H. Everett, *drafting and technology*—Pittsburgh; industrial machine designer.

Mr. F. W. Beyer, *vocational electric shop*—B. S. in E. E., Ohio Northern; registered professional engineer.

Mr. Don Bartlett, *trade math and English*—Indiana State Teachers' college.

Mr. W. W. Graening, B. S., Mount Union; *American history and civics.*

Mr. C. C. Smith, B S. in Chem. E., Case; *Auto science, machine shop science.*

Bottom row: Mr. Malick, Mr. Beyer, Mr. Osborne. *Second row*: Mr. Everett, Mr. Graening, Mr. Brown. *Third row*: Mr. Mellon, Mr. Bartlett, Mr. C. C. Smith.

Bottom row: Mr. Goss, Miss Clarke, Miss Housley, Mr. Pratt. *Second* row: Mr. Wright, Mr. Fretz, Mr. Swan. *Third row*: Mr. Riley, Mr. Lanning, Mr. Metzger.

Science

Miss Leota Clarke, B. S., Michigan; A. M., Michigan; *Chemistry.*

Mr. C. W. Fretz, A. B., Wooster; Ph. D., Wooster; *Chemistry.*

Mr. Glen Goss, B. S. Mount Union; *Geology and physical geography.*

Miss Florence Housley, A. B., Oberlin; Ed. M., Harvard; *Chemistry.*

Mr. William Lanning, B. S., Ohio State; *Biology.*

Mr. R. D. Metzger, B. L., Kenyon; *Physics.*

Mr. Delbert Pratt, B. S., Denison; M. S., Denison; *Biology.*

Mr. C. L. Riley, A. B., Mount Union; *Biology.*

Mr. Lloyd Swan, B. S., Mount Union; A. M., Ohio State; *Chemistry and boys' advisor.*

Mr. Charles Wright, B. S., Miami; *Biology.*

Bottom row: Miss Dovey, Miss Post, Miss L. Stonehill, Miss Darrow. *Second row*: Mr. Lawrence, Mr. Robinson, Mr. Rickard, Mr. Ford. *Third row*: Mr. Vance, Mr. Goodman, Mr. White.

Typing, Stenography, and Bookkeeping

Miss Dorothy Darrow, B. S. in Ed., Miami; *Stenography and typewriting.*

Miss Hazel Dovey, A. B., Nebraska; B. S., Nebraska; *Stenography and typewriting.*

Mr. B. B. Ford, A. B., Defiance; *Stenography and typewriting.*

Mr. E. F. Goodman, Bowling Green; *Bookkeeping and stenography.*

Mr. Ulysses Lawrence, B. S. in Ed., Kent; *Stenography and typewriting.*

Miss Hazel Post, B. S. in Ed., Michigan; *Stenography, typewriting and speed building.*

Mr. A. M. Rickert, A. B., Bluffton; *Bookkeeping and typewriting.*

Mr. M. F. Robinson, B. S. in Ed., Bliss; A. B., Rio Grande; *Bookkeeping and typewriting.*

Miss Leah Stonehill, B. S. in Ed., Ohio university; *Stenography, typewriting, and speed building.*

Mr. E. E. Vance, B. S. in Ed., and in Bus. Ad., Ohio State; *Stenography and typewriting.*

Mr. Halbert E. White, B. S. in Ed., Kent; *Stenography and typewriting.*

Commerce and Industry, Business Law, and Business English

Mr. Paul Barkley, B. S., Miami; *Economics and business law.*

Mr. D. O. Corner, B. S. in Ed., Ohio university; *Business English and secretarial studies.*

Mr. Charles Forrest, A. B., Cornell; *Commerce and industry and American history.*

Miss Ella Mae Heidman, A. B., Mount Union; *Commerce and industry, world history.*

Mr. Virgil Hinton, A. B., Otterbein; *English and business law.*

Mr. F. W. Leist, A. B., Ohio Wesleyan; *Business law.*

Mr. John J. Nethero, B. S., Kent; *Secretarial studies and business English.*

Mr. D. V. Peabody, B. S., Ohio State; A. M., Columbia; *Commerce and industry and horticulture.*

Mr. Paul Schott, A. B. Otterbein; *Business law.*

Bottom row: Mr. Forrest, Mr. Leist. *Second row*: Mr. Corner, Mr. Hinton. *Third row*: Mr. Peabody, Mr. Nethero.

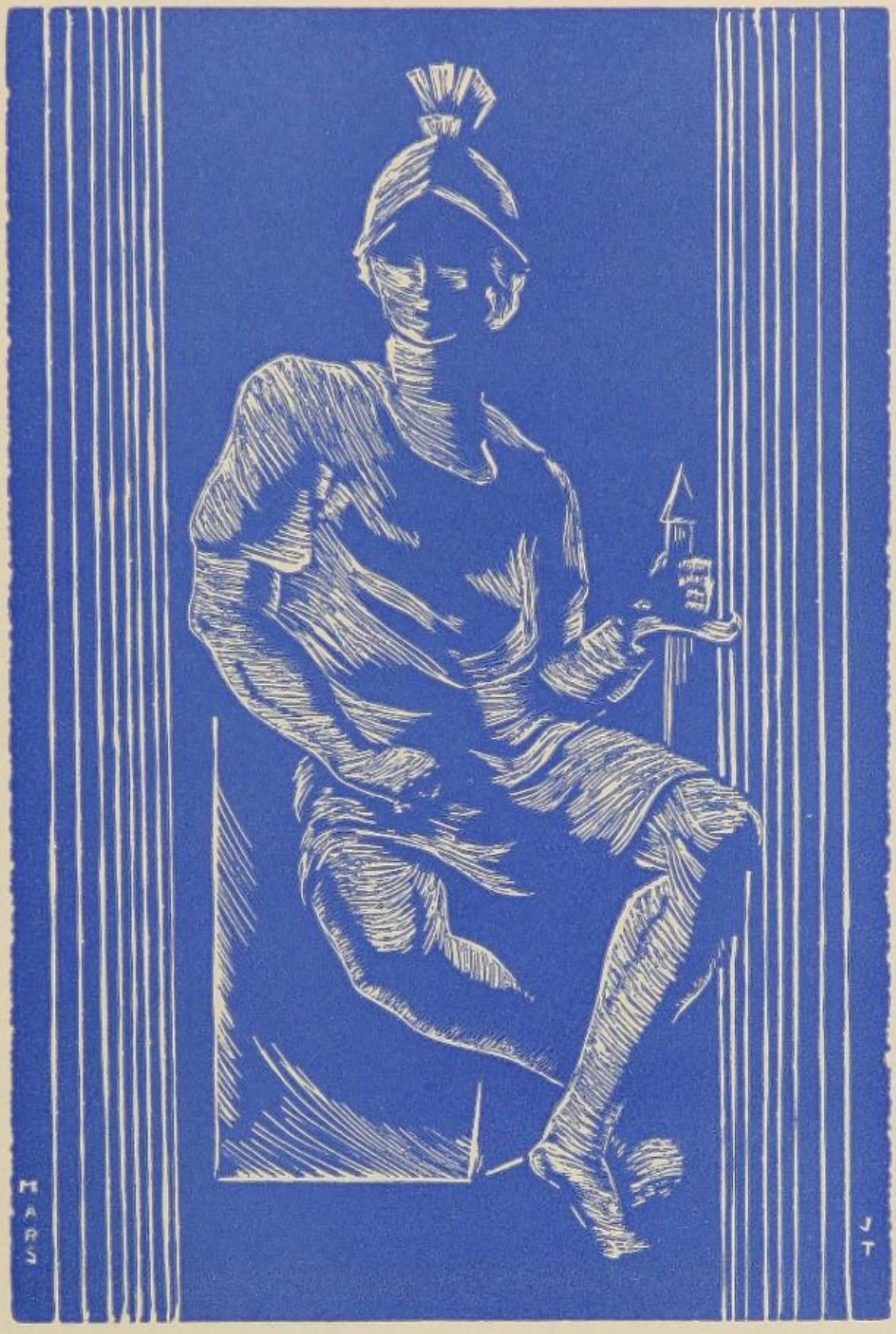

SENIOR

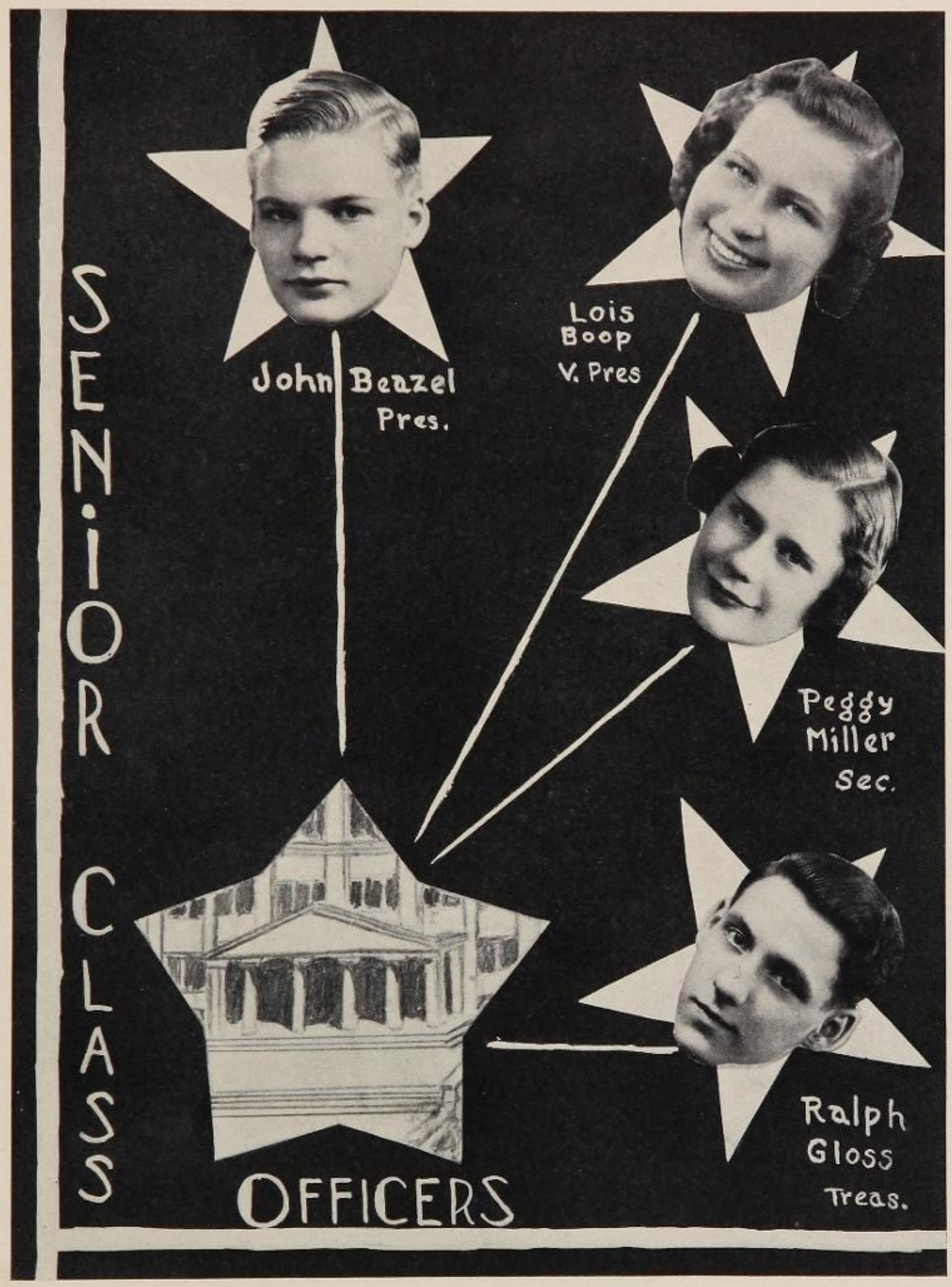
SENIOR
CLASS
OFFICERS
John Beazel
Pres.
Lois
Boop
V. Pres
Peggy
Miller
Sec.
Ralph
Gloss
Treas.

FORREST ABBUHL
Technical
French club 2; Band 2, 3, 4.
"Wherever he goes, he'll be liked, we predict."

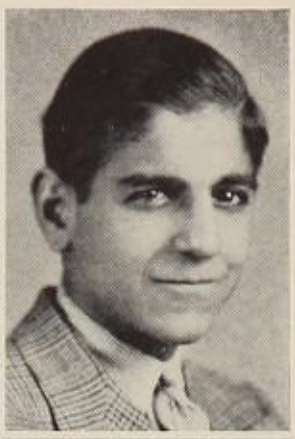

EDDIE ABOOD
General
Orchestra 2, 3, 4; French club 3.
"From little sparks may burst a mighty flame."

FRANCES ACKERMAN
Commercial
Booster club 2, 3, 4; Social Science club 3, 4.
"The deepest river flows with the least sound."

LOUISE ADAMS
General
Basketball 3; Friendship club 4.
"Cheerfulness is an asset of goodness and of wisdom."

FLORENCE ADELMAN
Commercial
Booster club 2, 3; Social Science club 4; Friendship club 3.
"Politeness gains everything."

AUDREE ADOLPH
General
Leaders' club 3, 4; Councilman 2; Friendship club 3, 4; Booster club 2, 3, 4; Volleyball 2; Basketball 3, 4; Tennis 4.
"Peppy and quick and full of life."

MILDRED AIKEN
Classical
Leaders' club 2, 3, 4; Dramatic club 2, 3; Class play 3; Choral club 4; Friendship club 4; Booster club 2, 3, 4; Modern Writers' club 4; Tennis 4.
"Sugar and spice and everything nice."

GILBERT ALBERT
General
Intramural track 3, 4; Cross country 4; Committees 2, 3.
"The man who blushes is not quite a brute."

WARREN ALBRIGHT
General
"A man's thoughts are like the wind."

ANITA ALBU
Classical
National Forensic League, vice-president 4; Booster club 2, 3; French club 2; Latin club 3, 4; Dramatic club 2, 3; Committees 2, 3, 4; Poetry club 4.
"When she speaks, be the words light or serious, McKinley opens it ears and listens."

AMOS ALEXANDER
Technical
Camera club 4.
"Come what may, time and the hour run through the roughest day."

JOE ALEXANDER
Industrial
"Life's more amusing than I thought."

WILLIAM ALEXANDER
Classical
Orchestra 2, 3, 4.
"His 'Strad', his first love."

ISABEL ALLEN
Classical
Latin club 2; French club 3, 4.
"As lovely as a cameo."

WILLIAM ALLEN
Classical
Varsity debate 2, 3, 4; National Forensic League 2, 3, 4, president 3; Councilman 4; Class vice-president 3.
"A sophisticated statesman inebriated with the exuberance of his own verbosity."

ISABEL ALVAREZ
Commercial
Booster club 4; Friendship club 4.
"A pleasing countenance is no slight advantage."

ARTHUR AMIET
Classical
Band 2, 3, 4; Chemistry lab assistant 4; Press club 3; Camera club 4; Booster club 2; National Honor Society 4.
"The boy with the wrap-around horn."

BOB AMSTUTZ
General
Booster club 2; Intramural basketball 3; Hi-Y 2, 3, 4.
"True merit is like a river, the deeper it is the less noise it makes."

MIRINA ANASTIS
Home Economics
"Quiet and different."

ISAIAH ANDERS
Industrial
"Wherever you go, they'll find they have a man among them."

CLARKE ANDERSON
General
Student manager 4; Hi-Y 4.
"His cheerfulness makes the hard tasks seem light."

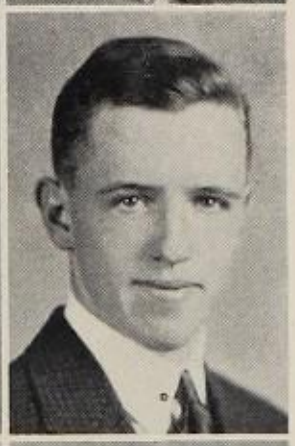

WARREN ANDERSON
Commercial
"Concentration is the keynote of the century."

HARRY ANDREWS
Classical
Track 3, 4.
"There is no wisdom like silence."

WALTER ANTHONY
Vocational
Booster club 3; Automobile club 3.
"A friend to many friends."

MARY ANTONIO
Commercial
Booster club 4.
"A charming smile and lovely eyes has Mary."

TONY ANTONIO
Vocational
Automobile club
"A good heart is better than all the heads in the world."

DON ANUTTA
Commercial
Orchestra 2, 3, 4; Chorus 2, 3.
"Describe him who can."

NADINE ARMSTRONG
Commercial
Booster club 4; Get-acquainted club 4
"Pretty in an original way."

GOLDIE ARNER
Commercial
Friendship club 3, 4.
"The music of the laughing lip, the lustre of the eye!"

STANLEY ARNER
Industrial
Band 3, 4.
"Your merit is deserved."

ELINOR ARNOLD
General
"Be good, do good, and you will be happy."

GENEVIEVE ATHERTON
Commercial
Committee 3, 4; Art League 4.
"Her impish eyes will hold you."

MARY ATTENIESE
Classical
Choral club; Booster club 4; Committee 3, 4.
"Thy modesty is a candle to thy merits."

LEE ATWELL
Classical
Band 2, 3, 4; Orchestra 2, 3, 4; Intramural tennis 3, 4; Committees; Stamp club 2, 3, treasurer 4; Booster club 2, 3; National Honor Society 4.
"It's a wise cracker that knows his onions in every soup."

JUNE AYOUB
General
Girls' Service League; Latin club 4; Booster club 4; Committee 4; National Honor Society 4.
"Simplicity is a jewel rarely found."

JOSEPH J. BABBO
Vocational
Councilman 3; Intramural baseball 3; Intramural basketball 3; Science club 3; National Honor Society 4.
"Active natures are seldom melancholy."

HELEN BABIK
Commercial
"Deeds are fruits, words are leaves."

NINI A. BADILA
Classical
Booster club 2; French club 3; Volleyball 2; Publication business staff 2, 3; Latin club 2; Swimming 3; Girls' Service League; Chemistry club 3; Biology club 2; Times Agent 2; Friendship club 2; National Honor Society 4.
"She can be as wise as the best, and wiser when she wishes."

ROBERT BAIR
Vocational
Booster club 3, 4; Hi-Y 4; Automobile club 3.
"What makes him popular, you inquire?
His manner of which we never tire."

EDWARD BALDWIN
Vocational
Baseball 2, 3; Intramural basketball 3; Football 2; Science club 3.
"Gladness is an asset to any man."

VICTOR BANDA
General
Councilman 3.
"The shortest answer is doing."

ROSE MARIE BARR
General
Booster club 2.
"The rose is queen."

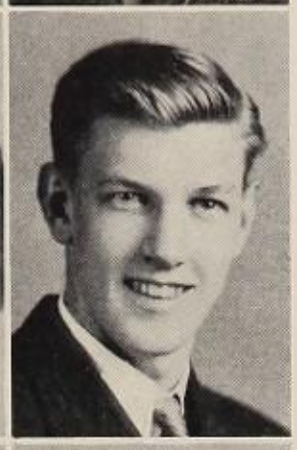

DOROTHY BADER
Classical
Dramatic club 2, 3, secretary 2; Class play 3; Choral club; Booster club 2, 3, 4; Friendship club 4; Tennis 2, 3; Thespian Society 4; National Honor Society 4.
"Among many things Dorothy plays tennis, sings, and is a good student, too."

JAMES BAINES
Technical
Hi-Y 3, 4; Choral club, vice-president; Basketball 3; Volleyball 3.
"He looks down on we small mortals."

ROGER BAKER
General
Booster 3.
"For he's a jolly good fellow."

ALEX BALLENTINE
General
"Titian would have loved him."

GLENN BARNETT
Vocational
Baseball 2.
"If you are busy you are happy."

RUTHE BARR
Classical
Booster club 2, 3, treasurer 4; Basketball 3, 4; Volleyball 2; Friendship club 4; Biology club 2; Committees 2, 3.
"A woman's heart, like the moon, is ever changing."

JACK BARTHEL
General
Varsity football 2, 3, captain 4; Varsity track 2, 3; Intramural basketball 2; Varsity baseball 4.
*"Young and light, and rather small
But just the same he plays football!"*

HARRELL BARTLEY
Classical
"His smile gives him away every time."

WILLIAM A. BARTOLET
Vocational
Photography club 4; Interclass golf 4; Booster club 4.
"Nothing common can seem worthy of you."

VIRGIL BATZA
Classical
Class treasurer 2; Hi-Y 2, 3, 4; Booster club 2; Press club 3, 4; Dramatic club 2; Volleyball 3; Committees 4; Times staff 4; Choral club 4; Orchestra 2.
"What Virg doesn't know about airplanes could almost be put right here."

BETTY JANE BAUMAN
Commercial
Social Science club 3, 4; Booster club 4.
"She's like a melody that's sweetly played in tune."

PAUL BAUMAN
Vocational
Times agent 3, 4.
*"Learning by study must be won,
'Twas ne'er passed down from sire to son."*

MIRIAM BAXTER
Classical
Choral club, Orchestra 2, 3, 4; Booster club 2, 3, 4; Friendship club 4.
"Where there is music there can be no harm."

JAMES BEAN
Classical
Hi-Y 3, 4; Choral club, president; Class play 4; Operetta; National Honor Society 4.
"Only one comment is necessary—his friends say he's a 'reglar feller.'"

BARBARA BEATTY
Classical
Leaders' club 2, 3, president 4; Booster club 2, 3, 4; Friendship club.
"Tantalizingly effervescent."

JACK BEAVERS
General
Booster club 4.
"Our distinctions do not lie in the places we occupy, but in the grace with which we fill them."

JOHN BEAZEL
Technical
Class president 4; National Honor Sosiety 3, 4; Hi-Y 3, 4; Leaders' club 3, 4; Councilman 4; Booster club 4; Intramural golf 3; Intramural basketball 3; Volleyball 3.
*"And still they gazed, and still the wonder grew
That one lone head could carry all he knew."*

NORMA BECHERUCCI
Commercial
Booster club 4.
"Cheerfulness and content are great beautifiers."

JANICE BECK
General
"Actions speak louder than words."

EILEEN BEDNARZ
Commercial
Booster club 2, 3, 4; Choral club.
"My happiness seems made to be shared."

EUGENE BEEM
Classical
McKinleyite staff 3, editor-in-chief 4; Quill and Scroll 3, 4; Press club 3, secretary 4; Hi-Y 2, 3, 4; Intramural basketball 3, 4; Intramural baseball 2; Camera club 4; Booster club 2; Stamp club 2; National Honor Society 4.
"We're sure Eugene will write his own introduction to fame."

EDWARD L. BEHRINGER
Technical
Intramural baseball 2; Intramural basketball 2; Booster club 3; Choral club.
"A companion that is cheerful is worth gold."

DICK BELLINSKI
General
Leaders' club 2, 3, 4; Band 2, 3, 4; Orchestra 2, 3, 4.
"Our king of swing."

RITA BELLINSKI
Commercial
Booster club 2, 3, 4; Friendship club 4.
"A miss as good as her smile."

CARL BENDROTH
Classical
"He has the silence that speaks of much thought."

BERTHA BENDURE
Commercial
Friendship club 2; Booster club 4.
"And I like Mars to threaten and command."

CATHERINE BENO
Commercial
"I have no other but a woman's reason."

CHRIS BERBELIS
Classical
"Little bit good, little bit bad, but we all think he's quite all right."

NICK BERBELIS
General
Orchestra 2, 3; Councilman 3.
"They say he does right nice work."

JACK BERGERT
Classical
Hi-Y 2; Orchestra 2, 3, 4.
"A fun-loving mischief-maker with many friends."

RICHARD BERGMEYER
General
Reserve basketball 2; Reserve football 2; Intramural basketball 2, 3, 4; Volleyball 2, 3, 4.
"He enjoys life to the fullest extent."

DON BERLIN
General
Orchestra 2, 3, 4.
"The thrill of love is the chase."

ANNE BERNABEI
Classical
Booster club 2, 4; French club 4.
"From day to day
Few words she seems to say."

JACK BESST
Classical
Councilman 2; Varsiety swimming 3, 4; Hi-Y 2, 3, 4.
"There is mischief in them thar eyes."

CHARLOTTE BETZ
Commercial
Booster club 3, 4; Committees 3, 4.
"As we advance in life we learn our possibilities."

EDMUND BIASELLA
General
Varsity football 4.
"Football is my game."

GERALD BING
General
Intramural basketball 2.
"The reward of a thing well done is to have done it."

WILMER BINKLEY
Vocational
Booster club 4; Automobile club 3.
"A merry heart goes all the day."

JACK BIRD
Vocational
Swimming 3, 4; Councilman 4; Booster club 4.
"Since we can't get what we like,
Let's like what we get."

LOIS BISHOP
Commercial
Bond 2, 3, 4; Booster club 2; French club 2; Poetry club 4; Friendship club 4; Committee 4.
"There is a charm in her easy-going way."

MARILYN BITTNER
Commercial
Councilman 2; Booster club 2, 3, 4; Choral club; Friendship club 3, 4.
"Give Marilyn an introduction to the McKinleyites she doesn't know and soon she'd have just that many more friends."

BECKY BLACK
Commercial
Booster club 2, 4.
"Much mirth and no madness
All good and no badness."

RUTH BLACK
Commercial
Booster club 2, 3, 4.
"She always has something pleasant and witty to say."

ALICE BLAKEMORE
Classical
Art League 3, president 4; Chemistry club 3, 4; Friendship club 3, 4; Booster club 3, 4; Committee 3.
"Alice's genuine friendliness and easy unconcern have won her a place in many hearts."

JIMMIE BLOCH
General
Booster club 4; Intramural basketball 4; Choral club; Varsity basketball 4.
"A new member of the class but already a great favorite."

WALTER BLYTHE
Vocational
Booster club 3, 4; Automobile club 3.
"The human voice is the organ of the soul."

DELORIS BOLDUCE
Classical
Booster club 2, 3, 4; Dramatic club 2, 3; Latin club 2; Times agent 3; Committees 2, 3; Friendship club 2.
"Delores is loved by making herself amiable."

HELEN BONCU
Commercial
Girls' Service League; Booster club 4; French club 2.
"Silence is one art of conversation."

RUSSELL BLACKBURN
Vocational
Leaders' club 2, 3, vice-president 4; Intramural basketball 2; Varsiety tennis 2, 3, 4; Varsiety swimming 3, 4; Councilman 4; Chemistry club; Booster club 4; Volleyball 4.
"He takes his tennis as seriously as he does his school work."

MARTHA BLEMKER
Classical
Friendship club 2, 3, president 4; McKinleyite staff 3, 4; Quill and Scroll 3, 4; Girls' Service League; Councilman 4; Press club 3, president 4; Booster club 2, 3, 4; Class play 3; Dramatic club 2; Tennis 3, 4; Committees 2, 3, 4; National Honor Society 4.
"Versatile and full of originality
Martha possesses ideal personality."

MAE BLUGAUGH
Commercial
Basketball 2, 3, 4; Volleyball 5; Tennis 3; Social Science club 2; Art League 3; Booster club 2, 3, 4.
"A most reliable remedy for the blues."

GOLDIE BOGDAN
Commercial
"Little, but a worker they say."

MARY ELIZABETH BOLES
General
"A smile and a greeting for all."

DALE BONSKY
Vocational
"A man's best asset is his personality."

HELEN BOONE
General
Orchestra 2, 3, 4; Choral club; Friendship club 3, 4; Booster club 2, 3, 4; Committees 2, 3, 4.
"Another boon to humanity."

LOIS BOOP
Classical
National Honor Society 3, 4; Class secretary 2, Class president 3, Class vice-president 4; Booster club secretary 2, vice-president 3, president 4; Councilman 3; Friendship club 3, 4; Latin club 3, 4; Hall Guard chairman; Committees 2, 3, 4; Girls Service League.
"McKinley's most beloved."

EILEEN BOSSART
Commercial
Girls' Service League; Booster club 4; National Honor Society 4.
"Talk of nothing but business and dispatch that business quickly."

HARRY BOWEN
General
Intramural basketball 2, 3.
"Honesty needs no disguise or ornament."

MADELINE BOWERMASTER
General
Booster club 2.
"A light heart lives long."

SARAH JANE BOWERS
Commercial
"A very pleasant girl to know."

AMELIA BOWMAN
Classical
Art League 4; Latin club 4.
"Friendship is her fortune, and she freely gives it."

DORIS BOYD
Commercial
Band 3, 4; Booster club 2, 4; Friendship club 4.
"All this world needs is more of the art of being kind."

EVELYN BOYD
Commercial
Booster club 4.
"Quiet and unassuming but always on the job."

MARY MARGARET BOYD
Classical
Booster club 2, 3, 4; Dramatic club 2, 3; Thespian Society 3, 4; Class play 3, 4; Friendship club 2; Committee 2.
"Mary's clever, wise, and a good actress, too,
There's scarcely an end to the things she can do."

SARA BRANCH
Commercial
Booster club 2, 3; Choral club.
"We shall get up hill only by never turning back."

JACK BRANDT
Industrial
"Two assets—grit that makes him work with vim
Good nature even when the laugh's on him."

WILLIAM BREAM
Classical
Chemistry club 3, 4; Leaders' club 3, 4; Committee 4; Choral club.
"He'll study—when he has to; he'll sing—any time;
He'll dance—maybe; he'll be liked—always."

BOB BREEN
Classical
Councilman 3; Band 2, 3, 4; Chemistry club 3; Hi-Y 2; Booster club 2.
"His twinkling eyes and his cheery grin
Are set off by freckles from eyes to chin."

BILL BRIGGLE
Classical
Hi-Y 2, 3, 4; Committee 2; Councilman 2; Volleyball 3; Booster club 2, 3.
"Every night is ladies' night with Bill."

FLOYD BRISBINE
General
"Harmony is my goal."

EMMAROSE BROADWATER
Classical
Booster club 2, 3, 4; French club 3, 4; Committee 2; Choral club; Leaders' club 3, 4; Girls' Service League.
"The secret of success is constancy of purpose."

MABEL BROWN
Commercial
Booster club 4.
"Friendliness beams forth in her smile."

MARJORIE BROWN
Classical
Booster club 2, 3, 4; Dramatic club 2, 3; Friendship club 3, 4; Art League 2; Class play 4; Choral club; National Honor Society 4.
"Marj's wealth of ebony hair and her quick smile distinguish her among many."

PEARL BROWN
Classical
Booster club 2, 3; Latin club 2; Press club 3, 4; National Honor Society 4.
"Sophisticated lady."

VELMA BROWN
General
Leaders' club 2, 3, 4; Girls' Service League; Tennis 2, 3; Basketball 3; Booster club 2, 3, 4; Latin club 2; French club 3; Friendship club 4; Press club 4; National Honor Society 4.
"Her smile and laugh break down all barriers."

DICK BROWNSBERGER
Technical
Varsity tennis 2, 3, 4; Intramural basketball 2, 3, 4; Intramural tennis 2, 3, 4; Hi-Y 4.
"Behold! a tennis champ in our midst!"

VIRGINIA BUCHMAN
Commercial
Friendship club 4; Booster club 2, 3, 4.
"Fun comes in small packages."

RICHARD BUND
Classical
Chemistry club 3, 4; Class play 4; Committees 3, 4; Laboratory assistant 4; Times agent 4; National Honor Society 4.
"He finds many worthwhile things in life."

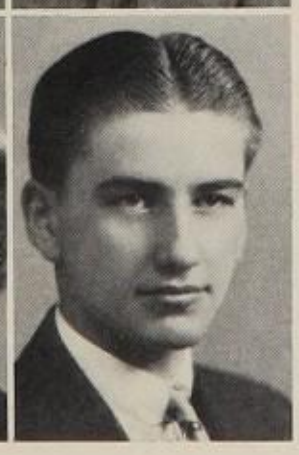

JOHN BURDETT
Technical
Stagecraft 3, 4; Booster club 1; Committees 3, 4; National Honor Society 4.
"It's been said he's not always as quiet as you think he is."

JEANNETTE BURKHARDT
Classical
Committees 4; Camera club 4; Booster club 4; Friendship club 2.
"But just watch me with a tent and a cook-stove!"

RALPH BURKHARDT
General
Band 4; Intramural basketball 3.
"The world belongs to the energetic."

NANNETTE BURNISH
General
Biology club 2.
"I have fun in spite of everything."

MARY BURNS
Commercial
Booster club 2, 3, 4.
"Leisurely and in a quiet manner she moves."

IRENE BURRIER
Commercial
Booster club 3, 4.
"Poised, pretty, and peppy."

ROBERT BURSE
Industrial
"The key to every man is his thought."

ROSEMARY BUSKOSKI
Home Economics
Booster club 3; Modern Writers' club 3, treasurer 4.
"Dignity is the highest attainment of a lady."

NUNZIO CAIAZZA
Industrial
Reserve football.
"Everything is possible if the desire is sincere."

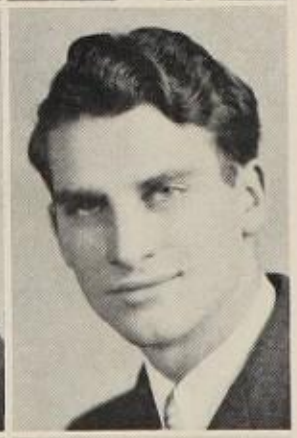

JOHN CAMPBELL
Classical
Councilman 4; Press club 4.
"Seems made for fun but not afraid of work."

DONALD CARBONE
Vocational
Automobile club 3.
"A symphony in rotund good-nature."

DEAN CARLISLE
Classical
Booster club 2.
"Who cares about all that? I'm having more fun."

DAVID CARR
Technical
Business staff 2, 3, manager 4; Hi-Y 2, 3, 4; Class play 3; Booster club 2, 3; Choral club; Social Science club 3; Quill and Scroll 4; National Honor Society 4.
"All the world loves a lover."

ROSE CARTECHINI
Commercial
Booster club 4.
"Quiet, but bound to break forth sometime."

JOHN LEO CARTER
Vocational
Booster club 2, 3; Intramural basketball; Camera club.
"A pleasure loving youth, full of spirit."

TONY CERRATO
Technical
Choral club; Chemistry club 4; Hi-Y 3, 4.
"There's singer and student in him."

EVERETT CHENOT
Classical
Councilman 3; Booster club 2, 3, 4; Intramural baseball 3, 4; Intramural basketball 3, 4; Committees 2, 3, 4.
"He has a happy outlook on life."

EDITH CHRISTEN
General
Modern Writers' club 4; Booster club 4.
"She is one of those who knows no strife of inward woe nor outward care."

PAULINE CHURCH
Commercial
Booster club 2, 3, 4.
"I'll take life for all it's worth,
And fill each day with fun and mirth."

MARY CIRONE
Commercial
Booster club 3, 4; Basketball 3, 4; Art League 4.
"Her mirror is to be envied."

MICHAEL CIRONE
Commercial
Intramural basketball 3, 4; Intramural baseball 3, 4.
"Equal to the task."

ROBERT CLAPPER
Technical
French club 2; Stamp club 2; Choral club; Chemistry club 4; Hi-Y 4; National Honor Society 3, 4.
"Bob and Pythagoras."

LUCINDA CLARK
Commercial
"Smile a while."

BETTY JANE CLAUSS
Commercial
Booster club 2, 3; Friendship club 2.
"They say that women and coffee should be dated."

DORA CLAY
Commercial
Booster club 2, 3; Friendship club 4.
"Men have sight, women have insight."

JUNE COBB
Commercial
Booster club 3, 4; Basketball 3, 4; Yale-Harvard 4.
"A world of mischief lies Gleaming in her dark eyes."

HELEN COE
Classical
Booster club 2, 3, 4; Art League 3, 4; Social Science club 4.
"A fun-loving pranskster full of wit and life."

MARY JANE COLBY
Commercial
Volleyball 2; Booster club 2, 3, 4; Friendship club 3, 4.
"Seconds are the gold dust of time."

CHET COLDREN
General
Booster club 3, 4; Leaders' club 4.
"All who joy would win must share it —happiness was born a twin."

LOUISE COLUCE
Commercial
Modern Writers' club 4; Friendship club 2; Volleyball 2, 4; Basketball 4.
"Her sweetness of temper charms all."

MARJORIE COMPHER
Commercial
Friendship club 4.
"Actions speak louder than words."

ELIZABETH BETTY COMSIA
Commercial
Booster club 2; Choral club.
"Row, don't drift."

BOB COOK
General
Varsity track 3, 4.
"Love is a thing full of anxious fears."

VIRGINIA COPELAND
Commercial
Booster club 3, 4; Girls' Service League; National Honor Society 4.
"With Virginia to strive is to excel."

EUGENE CORBETS
Technical
Intramural tennis 2; Varsity tennis 3, 4; Intramural basketball 2, 4; Booster club 4.
"He wields a wicked tennis racket for McKinley."

ARTHUR COREY
Classical
Laboratory assistant 3; Press club 4.
"Art likes to know what makes the wheels go 'round—and finds out, too."

CORMIN CORRELLI
General
"Good nature and good sense must always join."

BILL COSNER
Industrial
Band 3, 4; Student manager 2.
"He appears to be without trouble."

WILLIAM COURIS
Classical
National Honor Society 3, 4; Cheer Leader 2, 3, 4; Leaders' club, vice-president 3, president 4; Chemistry club 3, secretary-treasurer 4; Biology club secretary 2; Class secretary 3; Councilman 2, 4; Intramural basketball 2, 3, 4; Intramural baseball 2, 3, 4; Volleyball 3; Laboratory assistant 4.
"Billy, the little boy who does big work in McKinley."

MIRIAM COURTNEY
Classical
Booster club 2, 3, 4; Friendship club 4; Press club 4.
"I am changing the alphabet to put U and I closer together."

DOLORES CRAWFORD
Classical
Dramatic club 2, 3; Thespian Society, treasurer 4; Latin club 3, president 4; Booster club 2, 3, 4; Friendship club 3, 4; Girls' Service League; Committees 3, 4; Class play 3.
"I like most people, all dogs, and any place where there are things going on."

FRANCES CRISTEA
Commercial
"Alike and yet so different."

LUCILE CRISTEA
Commercial
Times agent 2.
"Different and yet so like."

GAYLE CRITES
General
Friendship club 4; Booster club 4; Councilman 4; Committee 4; Times agent 3; Leaders' club 4.
"I cannot tell a lie; I did it with my little smile."

DOROTHY CROWL
Classical
Intramural basketball 2, 3, 4; Friendship club 2, 3, 4; Booster club 2, 3, 4; Choral club; Leaders' club 3, 4; Committee 4; Yale-Harvard 4.
"Filtered sunshine."

JACK CROWL
Classical
Class play 3, 4; French club 3, 4; Booster club 2, 3, 4; Dramatic club 2, 3; Committees 2, 3, 4; Thespian Society 4; Hi-Y 2; National Honor Society 4.
"The boy with the socks and shirts."

RUTH CULLEN
Commercial
Booster club 2, 3, 4; Friendship club 4; Art League 4.
"Pretty and witty, gay and gentle."

RALPH CULLER
General
"Enjoy the present hour."

ANNE CUNNINGHAM
Classical
French club 4.
"There is one straight road to success, and that is merit."

EILEEN CUNNINGHAM
Classical
Dramatic club 2, 3; Class play 3; Thespian Society 3, secretary 4; Booster club 2, 3, 4; Friendship club 3, 4; French club 3, 4; Leaders' club 2, 3, 4; Basketball 2, 3, 4; Tennis 2, 3, 4; Committees 2, 3, 4.
"She's an athlete—a model for all lovers of sport."

GLADYS CUNNINGHAM
Commercial
Friendship club 4.
"Tall, freckled, friendly is Gladys."

NESTA DANILKOVICH
Commercial
"Sweet, simple, and appealing."

HELEN DARANY
Commercial
Girls' Service League; National Honor Society 4.
"To know her is worthwhile."

MARVIN DAUBERMAN
Commercial
"If you have knowledge, let others light their candles at it."

IDA D'AURORA
General
Basketball 2; Booster club 3.
"Pleasant and cheerful; always friendly."

PAULINE D'AURORA
Commercial
Booster club 4.
"Friendship—ah, mysterious cement."

BOB DAVIES
Classical
McKinleyite staff; Dramatic club, vice-president 2; Hi-Y 2, 3, 4; Booster club 2, 3, secretary 4; Press club 3, 4; Intramural tennis 2, 3, 4; Volleyball 2, 3; Times agent 2, 3.
"Where there's Bob—there's fun; always messing around—but we couldn't do without him."

MARILYN DAVIS
Commercial
"Sincere efforts are awarded."

PAUL DA VISIO
General
"Learn when to be solemn and when to be gay."

DOROTHY DAWSON
Classical
Booster club 3, 4; Latin club 2, 3; French club 4.
"Deeds are fruits, words are leaves."

TOM DEDMAN
Commercial
"Hitch your wagon to a star,
Hold on tight, and there you are."

MARY DE FRANCE
Commercial
Art League 4; Committee 4; Social Science club 4.
"A true friend is the best possession."

EUGENE DE MARSH
Classical
Booster club 3, 4.
"A little fellow of a jolly sort,
Who we think is a dandy sport."

IRENE DEMETER
Commercial
Girls' Service League; Friendship club 4; Booster club 3, 4; Art League 4; Committees 3, 4; National Honor Society 4.
"Resolve to perform what you ought
Perform without fail what you resolve."

CAROL DENCER
Commercial
Booster club 4.
"Let your work speak for itself."

PAULINE DENCER
Commercial
Girls' Service League; Booster club 4; National Honor Society 4.
"An able girl with many friends."

TERESA DENTE
Commercial
Booster club 4.
"To know, to esteem, to love."

ELIZABETH ANN DE PEW
Commercial
Orchestra 3, 4.
"How can there be aught but beauty
with one who can make such music?"

JOE DEPUY
General
"A worthy person much respected by men."

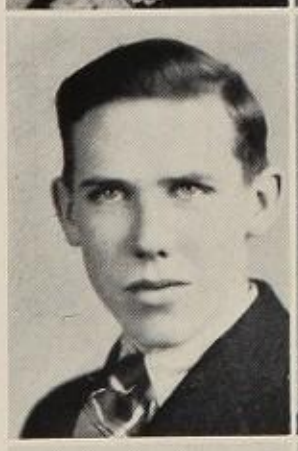

RENKERT DES PREZ
Technical
French club 4; Booster club 4; Hi-Y 4; National Honor Society 4.
"Renkert is endeared to us
Because he brings such cheer to us."

DON DIAMOND
Commercial
Booster club 3; Camera club 4; Reserve football 3; National Honor Society 4.
"Beware of the candid camera man."

LEROY DIEFFENBAUGHER
Industrial
"When you work—work
When you play—play."

FRANK DIERINGER
Technical
Councilman 2; Times staff 2, 3, 4; Social Science club 3; Chemistry club 4; National Honor Society 4.
"The friendly little boy we all like to be around."

MILLIE DIFALCO
Commercial
Booster club 3; Friendship club 4; Choral club.
"Lovely to look at; delightful to know."

ANTHONY DIOGUARDI
General
"If fortune is favorable, be not too elated;
If fortune blunders, be not cast down."

WANDA DLUGOLESKI
General
Committee 4; Booster club 4.
"Don't take life at its face value—dive under."

MARGARET DOBREA
Commercial
Booster club 4.
"She's proved that laugh and grow fat doesn't always work."

ROBERT DOMER
Classical
Reserve football 2, 3; Varsity swimming 2, 3, 4; Intramural swimming 3; Varsity debate; Stamp club 2, treasurer 3, president 4; Hi-Y 2, 3; Forensic League 3, president 4; Committee 4; National Honor Society 4.
"He grew 'n grew and now he's 'most a man."

CONSTANCE DONAHUE
Classical
Girls' Leaders' club 2, 3, 4; Friendship club 2, 3, 4; Dramatic club 2; Booster club 2, 3, 4; Latin club 4; Committees 2, 3, 4; National Honor Society 4.
" 'Tis the songs ye sing, and the smiles ye wear,
That's a-makin' the sunshine everywhere."

MARGARET DONOVAN
Commercial
"Enthusiasm is the genius of sincerity."

BETTY DORNHECKER
Commercial
Booster club 2, 3, 4; Friendship club 2, 3.
"One whom all would like to know."

BETTY DOUGHERTY
Classical
Friendship club 4; French club 4; Booster club 4; Committee 4; Cheerleader 4; Leaders' club; Yale-Harvard 4.
"Those eyes, that hair, those lips, that air!"

FRANCES DOWNARD
Commercial
Girls' Service League.
"The good stars met in your horoscope."

GEORGE DRAGOVICH
Vocational
"Men are but children of a larger growth."

OLGE DUDEK
Commercial
Booster club 2, 3, 4; Friendship club 3.
"Insist upon respecting one person—that is yourself."

JOSEPHINE DUDZIK
Commercial
Booster club 4.
*"Behold of what delusive worth
The bubbles we pursue on earth."*

RALPH DUGAN
Vocational
"Joy is not in things, it is in us."

HARLEY DUNBAR
Classical
Chemistry club 4; Booster club 4; Hi-Y 2.
*"If we all talked as much as he
Eternal silence there would be."*

DOROTHY DUNLAP
Classical
Press club 4; French club 3; Booster club 2, 3, 4; Art League 4; Committees 2, 4; Basketball 3, 4.
"What is done by Dorothy is done well."

LAWRENCE DURBIN
General
French club 4.
"Let us eat, drink and be merry, for tomorrow we diet."

EVELYN ECK
Commercial
Booster club 2, 3.
"With a determination to do what she undertakes."

LILLIAN ECREMENT
Classical
Friendship club 2, 3, 4; Booster club 2, 3, 4; Committee 4.
"Victory is a product of the will."

JOSEPH EDER
Technical
Intramural basketball 3; Volleyball 2, 3; Booster club 4.
"Energy moves the world."

LOIS EDWARDS
Commercial
Booster club 4; Friendship club 4.
"Consistency, thou art a jewel."

REESE EDWARDS
Commercial
Dramatic club 2, 3; Class play 3; Hi-Y 4; National Honor Society 4.
*"Cares, cares, go away
Come again some other day."*

QUENTIN ELLER
Industrial
National Graphic Arts Guild 3, 4; Councilman 4.
*"Just a twist of the wrist and it's gone!
—an up and coming Blackstone."*

HELEN EMANUELSON
Commercial
Booster club 3; Art League 4; Social Science club 4; Committee 4.
"True to her word, her work, her friends."

TOM ENGLER
General
Booster club 4.
"A most congenial person."

WILMA ENOT
Commercial
Social Science club 2; Booster club 2, 4; Times agent 3; Dramatic club 3; Poetry club 4.
"You lose all your troubles when you help someone."

EVELYN ERICKSON
Commercial
Booster club 2, 3, 4; Choral club 4; Friendship club 4; Committee 3.
"Always good-natured; I would there were more
Who of this virtue possessed such a store."

AGNES ESHELMAN
Commercial
Girls' Service League 4; Art League 4; Dramatic club 3; Committee 4; National Honor Society 4.
"Wit makes a person interesting."

MILDRED ESPENSCHIED
General
Booster club 4.
"I see life with an optimistic cheerfulness."

MILDRED EVANS
Commercial
Booster club 3, 4; Social Science club 4; Art League 4; Committees 3, 4.
"Impossible is a word found only in the dictionaries of the weak."

ROBERTA EVANS
Commercial
Choral club ;Booster club 2, 3, 4; Basketball 2, 3, 4.
"Friendship is a landscape which doth stand
As beauty to those who see it."

BLANCHE FABINAK
Commercial
"She who appreciates contentment is wealthy."

LOUISE FAIR
Commercial
Leaders' club 3, 4; Basketball 2, 3, 4; Volleyball 2, 3, 4; Booster club 2, 3, 4; Friendship club 2.
"Men—I neither love them nor hate them; you might call it toleration."

WALTER FRANKHAUSER
Commercial
Councilman 4.
"Act well your part; there all the honor lies."

LAWRENCE FARNHAM
Industrial
National Graphic Arts Guild 3, 4; Art League 3; Booster club 3, 4.
"The grin that wins."

MARY JANE FARNHAM
Commercial
Booster club 2, 3, 4; Art League 2, 3, vice-president 4; Dramatic club 3; Girls' Service League; National Honor Society 4.
"Short and sweet."

RICHARD FARR
Vocational
"A man who never makes mistakes never makes anything."

ROSE FASANO
Commercial
Social Science club 4; Booster club 4.
"Pleasant young lady."

NILES FAULK
Technical
Volleyball 4; Intramural basketball 3; Chemistry club 4; Booster club; National Honor Society 4.
"If you see things to do—do them."

WINIFRED FEDDERN
Classical
Latin club 2; Press club 3; Librarian 4; Social Science club 4.
"She answers questions effectively
When called on unexpectedly."

HELEN FEHN
Commercial
Booster club 3, 4; Friendship club 4; Modern Writers' club 4; Committee 4.
"Able, active, with brains and poise
She does a lot without much noise."

MARY LOUISE FERGUSON
Commercial
Booster club 2, 3, 4; Girls' Service League 4; Councilman 2; Friendship club 4; Committees 2, 3, 4; Hall guard chairman 4; Art League 4; Choral club; National Honor Society 4.
"Efficiency personified."

DAVID FERNANDEZ
Commercial
Volleyball 3, 4; Track 3, 4; Intramural basketball 4; Intramural baseball 2, 3.
"All things I thought I knew, but now confess
The more I know, I know I know the less."

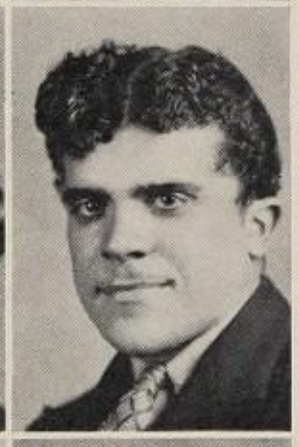

DORIS FERRARO
Commercial
Booster club 4.
"A smile goes a long way and doesn't cost anything."

RALPH FIFE
Classical
Varsity football 3, 4; Reserve football 2; Hi-Y 4.
"Heroes are made not born."

MAXINE FINEFROCK
General
Friendship club 2, 3, 4; Booster club 2, 3; Travel club 3.
"Charm wasn't spared when it came to this part of the Finefrock duo."

PAULINE FINEFROCK
Classical
Times agent 2; Booster club 2, 3; Friendship club 2, 3, vice-president 4; Travel club 3; Hall guard chairman 3, 4; National Honor Society 4.
"Being a twin needn't cramp one's originality, Pauline has proven."

CARL FIORE
General
Varsity football 3; Varsity basketball 3, 4; Varsity baseball 3, 4; Hi-Y 4; Councilman 4.
"An all 'round sport as well as an all 'round fellow, bound to be liked by everyone."

ELAINE FISHER
Classical
National Honor Society 3, 4; Quill and Scroll 3, 4; Girls' Service League; McKinleyite staff; Press club 3, 4; Latin club 2; Booster club 2.
*"'Smart' describes her to a T
When you see her you'll agree."*

BILL FITZPATRICK
General
Hi-Y 2, 3, 4; Choral club; Times agent 2; Councilman 3; Booster club 4; Cross Country 2; Intramural baseball 2; Intramural basketball 2.
"The curly black hair women love to muss."

JOHN FITZPATRICK
Commercial
Dramatic club 2, 3; Class play 3, 4; Thespian Society; Booster club 2, 3, 4; National Honor Society 4.
"Rightfully dubbed 'Happy' long ago, he has a wealth of fond friends."

VIVIAN FLEURY
Commercial
Band 2, 3, 4; Swimming 3.
"Her ways are ways of pleasantness."

VIRGINIA FLOWERS
Commercial
Booster club 2; Friendship club 4.
"Ginger's spicy disposition gets her there."

NED FOLTZ
Technical
Publication Business staff 3, 4; National Honor Society 4; Quill and Scroll 4.
*"Girls cause him no fear, and little strife,
Perhaps that's why he enjoys life."*

CONNIE FORCHIONE
General
Booster club 4.
"It's good nature that wins the heart."

ROBERT FORMET
General
Booster club 2, 3, 4; Biology club 2.
"He studies, but that's no drawback."

GERALDINE FOWLER
Commercial
Booster club 3, 4.
"She makes the best of everything, thinks the best of everybody."

GEORGE FRALEY
General
National Graphic Arts Guild; Councilman 2; Intramural basketball 2, 4.
"There are few impossibilities."

BETTY JANE FRANK
Commercial
Booster club 3, 4; Committees 3, 4.
"Her fun-lovingness and ready wit endear her to all."

LUCY FRANK
Commercial
Booster club 4.
"A friend may well be reckoned the masterpiece of nature."

MARGARET FRANKS
General
Booster club 4; French club 4; Friendship club 4; Get Acquainted club 4.
"She strives to conquer all that would conquer her."

BARNEY FREEDMAN
Classical
Cheerleader 3, 4; Leaders' club 2, secretary 3, treasurer 4; Biology club 2; Booster club 2; Committees 2, 4.
"McKinley's rah-rah boy."

GERTRUDE FREEDMAN
Commercial
Social Science club secretary 3 ,4; Booster club 3, 4.
"Being wise may be acquired
Something feared, yet still admired."

DAVID FREITAG
Technical
Hi-Y 2.
"I'm not old enough to form an opinion —so I love them all."

JEANNE FRITCHLEY
Classical
Booster club 2; Friendship club 3; Poetry club 4; Modern Writers' club 3; Press club 4.
"If there be more people as nice as Jean
Bring them on—they must be seen."

HAROLD FRUTSCHY
Commercial
Latin club 3; National Honor Society 4.
"A person like Harold is hard to find,
He likes to study, yet he is no grind."

HELEN FRY
Commercial
Get Acquainted club 4.
"Genius is a matter of perserverance not inspiration."

RAYMOND FUHNER
Industrial
"For a' that and a' that
A man's a man for a' that."

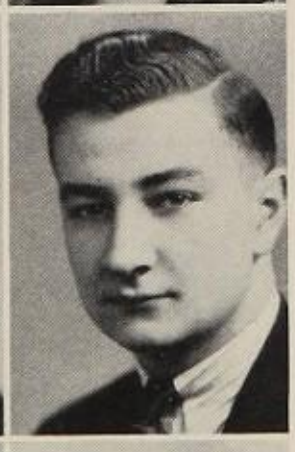

BOB FULK
General
Booster club 2; Band 3, 4; Orchestra 4; Councilman 4.
"When once the heart of a youth is stolen
The youth himself will steal after it soon."

DONALD CLARENCE FULTON
Industrial Arts
"There's room at the top but it's slippery."

PAUL FUNK
Commercial
Committees 2; Publication business staff 4; Varsity debate 4; National Forensic League 4; Hi-Y 4; Quill and Scroll 4.
"Why don't you handsome boys give the girls a break once in a while."

RUTH GABLE
Classical
Friendship club 2, 3, 4; French club 3, 4; Booster club 2, 3, 4.
"Friendly? always
Studious? quite frequently
Good looking? yes!"

ALICE GARFIELD
Classical
Band 4; Girls' Service League; Press club 3; Booster club 2, 3; Chemistry club 4; Committee 4; National Honor Society 4.
"She plays a horn for M. H. S.
Much better than you'd ever guess."

MARIE GASS
General
Latin club 2; Booster club 2, 4; Friendship club 2; French club 4; Basketball 3, 4; Committees 2, 4; National Honor Society 4.
"You musn't ask no questions; and you won't be told no lies."

NORMAN GEORGE
Commercial
Track 3.
"There were never two opinions, no two hairs, or two grains alike;
The most universal quantity is diversity."

RUTHE GERWIG
Commercial
Friendship club 3, 4; Booster club 4; Volleyball 2; Committee 4.
"Radiating focus of goodwill."

EVA GIALLUCA
Classical
French club 2; Booster club 4.
"She moves a goddess and she looks a queen."

TRINA GALPERT
Commercial
"I would on deeds, not words be fed
Deeds will live when words are dead."

LEONARD GAROFALO
Classical
Orchestra 2, 3, 4.
"Music is the universal language of mankind."

ROBERT GELLENBECK
Technical
Volleyball 3; Committees 2, 3, 4.
"Gelly's ready to have fun with you anytime."

SARAH GEORGE
Commercial
Booster club 4.
"She won't be idle when there's mischief afoot."

JOSEPHINE GERZINA
Commercial
"Life is measured by deeds, not hours."

BILL GILBOW
Classical
French club 3.
"He has a way with girls—
It must be the way he parts his hair."

BONNIE GILGER
General
Booster club 3, 4; Yale-Harvard 4.
"Bonnie leads the rah-rahs too."

BERT GLIATTA
Vocational
"While we've youth in our hearts we can never grow old."

MARIAN GLICK
Classical
Modern Writers' club 3, secretary 4; Poetry club 4; Booster club 3, 4; Friendship club 4; Choral club; Times agent 3; Councilman 4; Tennis 3, 4; Committees 3, 4; Class play production cast 4.
"It didn't take McKinley long to discover Marian's case of acute likeableness."

RALPH GLOSS
Technical
National Honor Society 3, 4; Hi-Y 2, 3, 4; Social Science club 3; Intramural basketball 2; Intramural volleyball 3; Stagecraft club 3, president 4; Class treasurer 4.
"'Tis he who holds the purse strings of our class."

STANLEY GLOSS
Classical
Hi-Y 2; National Honor Society 4.
"Let us now be up and doing."

LESLIE K. GNAGY
Vocational
Stamp club 2; Chemistry club 4.
"He leaves clean work behind him, and requires no sweeper-up of chips."

VIRGINIA GOEDICKE
Commercial
Booster club 2; Friendship club.
"It's nice to be natural if you're naturally nice."

JANE GONDER
Commercial
Booster club 4.
"Honor lies in honest toil."

LOIS GRABER
Commercial
Social Science club 2, 3, treasurer 4; Booster club 2, 3, 4; Automobile club 3; Councilman 3; National Honor Society 4.
"A woman is the leader of the deed."

DOROTHY GRAHAM
Commercial
Booster club 4.
"O friends she has many,
Of foes—has she any?"

THELMA GREGORY
Commercial
Quill and Scroll 3, 4; Press club 3, 4; Friendship club 4; French club 2; Booster club 2, 3, 4; Committee 4; Class play 3; Times staff 4; Operetta; Leaders' club 3; National Honor Society 4.
"Little and lively, known to all as Bunny."

MARTHA GRIMES
Classical
French club 4; Friendship club 3, 4; Booster club 4.
"The very essence of poise and sophistication."

HELEN GROSCHMIDT
Commercial
"Good manners are a virtue."

FRED GROSSKOPF
General
Band 2, 3; Committees 3, 4; Intramural swimming 3.
"What is in store for me will find me ready for it."

JAMES GROUTH
General
"If you can't go over or under go around."

DALE GROVEMILLER
Technical
Publication business staff 3, 4; Hi-Y 2, 4 ;Booster club 2, 3, 4; Quill and Scroll 4; National Honor Society 4.
"He has a keen mind for study that doesn't interfere with his sociableness."

PAUL GRUBER
Classical
Hi-Y 2, 3, 4; Dramatic club 2, 3; Choral club; Operetta; Latin club 4; Intramural basketball 2; Booster club 2, 3, 4; Varsity tennis 2, 3, 4; Class play 3, 4; National Honor Society 4.
"Speaker and singer is versatile Paul Scholar, athlete, actor, all."

AL GRUSEA
Technical
Varsity golf 3, 4; Cheerleader 2, 3, 4; Leaders' club 3, 4; Intramural basketball 2, 3, 4; Intramural volleyball 2, 3, 4; Intramural baseball 2.
"Let me have audience for a word or two."

CAROLINE GUERNSEY
Classical
French club 4; Choral club; Friendship club 3, 4; Booster club 4; National Honor Society 4.
"If eyes were made for seeing
Beauty is its own excuse for being."

CLARENCE GUEST
Classical
Biology club 2; Track manager 2; Swimming team 3, 4; Life guard 4; Hi-Y 2, 3, 4; Committees 2, 3, 4.
"Remember, David slew Goliath."

THEODORA GUNIAS
Classical
Leaders' club 2, 3, treasurer 4; French club 3, vice-president 4; Basketball 3; Yale cheerleader 3; Librarian 3, 4.
"A shining light in class or gym."

CHARLES HAGEY
Classical
Hi-Y 4; National Honor Society 4.
"Ambition knows no rest."

BILL HAINES
General
"Victory is the product of the will."

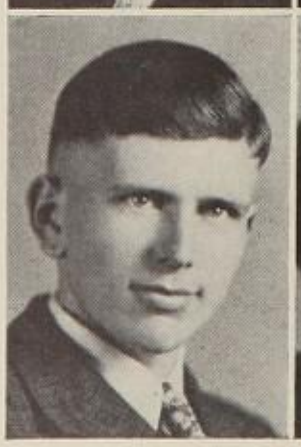

MARIE HALTER
Commercial
Booster club 4.
"A smile carries one a long way."

PEARL M. HAMBERG
Commercial
Booster club 4.
"Go right forward and be happy."

VIRGINIA HAMBLETON
Classical
Friendship club 3, 4; French club 3, 4; Art League 4; Class play 3; Booster club 3, 4; Committee 4.
"She lives the rule of the four S's—Sincerity, Simplicity, Sympathy, Serenity."

CLARENCE HANKES
General
"Short, but mighty and full of fun."

DON HANSEN
Classical
Councilman 4.
"To every man there openeth a way and ways."

MARJORIE HANSON
Applied Arts
Booster club 3, 4; Friendship 3, 4; Committees 3, 4; Choral club; Operetta.
*"For that sweet melodious voice
She has reason to rejoice."*

MARJORIE HARDING
Commercial
Booster club 2, 3, 4; Councilman 3.
"The more we study the more we see our ignorance; so why study?"

WILLIAM HARMON
Vocational
Automobile club, vice-president 3.
"A lad who needs no crank to start him going."

BUDD HAROLD
Vocational
*"Rose buds are not the only buds that grow,
He's nicer than any 'Budd' we know."*

BETTY HARRIS
Classical
Booster club 2, 3, 4; Dramatic club 2, 3; Committees 2, 3, 4.
*"Sing blue songs, but don't be blue.
You'll find it isn't good for you."*

EVALYN HARSH
General
Booster club 2; Band 3, 4; Choral club.
"All one's life is music if we touch the notes right and in tune."

JUANITA HART
General
"A mixture of a lot of nice things."

JOE F. HARVATH
General
"Genius is mainly an affair of energy."

TOM HASIOTIS
General
Intramural basketball 2; Councilman 3.
"Young fellows will be young fellows."

JUNE HAUBERT
Classical
Booster club 2, 3, 4; Latin club 2; French club 3; Leaders' club 3, 4; Friendship club 4; Swimming 3; Press club 4.
"A quiet girl when she isn't talking."

BETTY JANE HEBERT
General
Class play 3; Dramatic club 2, secretary 3; Councilman 3; Friendship club 2 3, secretary 4; Booster club 2, 4.
"We won't want to forget Betty and her refreshing giggle."

JOHN HEGAL
Industrial
Booster club 2; National Graphic Arts Guild 3; Hi-Y 4.
"Let me be what I am."

BILL HEGGY
Industrial
Volleyball 3; Intramural basketball 3.
"Work like a man but don't be worked to death."

ESTHER HENNENG
General
Booster club 3, 4.
"Each of us bears his own destiny."

JANE HENRY
Classical
Booster club 3, 4; Choral club 4.
"The fates have dealt kindly with her."

FRANK HENTSCH
General
Basketball 4; Councilman 4.
"Most people are as happy as they make up their minds to be."

BETTY HERLAN
Commercial
Booster club 3.
"In thy heart the dew of youth,
On thy lips the smile of youth."

BETTY HERSHBERGER
General
Booster club 3, 4.
"Stay persistently in the presence of the best."

MARY ELLEN HETTINGER
General
Friendship club 4.
"'Tis better to be small and shine,
Than to be big and cast a shadow."

WILMA HICKS
Commercial
Booster club 3.
"Duty, begin it early, and do it well."

ANNA HOPE HILL
Commercial
Booster club 3, 4; Biology club 3; Girls' Service League; National Honor Society 4.
"The glory of a firm capacious mind."

JOHN HILL
Vocational
Volleyball 3.
"Attempt the end and never stand to doubt
Nothing's so hard but search will find it out."

CHARLOTTE HINES
Commercial
Booster club 2, 4.
"There's nothing a lady can't accomplish when she once fully gives her mind to it."

HARRY HIONIDES
General
National Honor Society 4.
"Mirth and motion prolong life."

ALBERT HIRSCH
General
Varsity swimming 2, 3, 4.
"Fishie, fishie in the brook."

EUGENE HIRT
General
Class vice-president 2; Councilman 2; Volleyball 3.
"For information about this boy, ask the ladies."

JERRY HODOUS
Technical
Volleyball 2; Laboratory assistant 4; Hi-Y 4.
"I'll get there—the tortoise did."

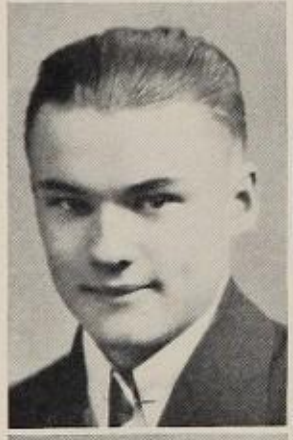

MARY HOLLAND
Commercial
Booster club 2, 3, 4; Friendship club 2, 3; Councilman 4; Auto club 3.
"She's tiny, but every inch electrified."

VERNON HOLMES
General
"Into the closed mouth the fly does not get."

IONA HOMAN
Commercial
"The virtue lies in the struggle, not the prize."

DONNA FAYE HOOBLER
Classical
Class play 3; Orchestra 2, 3, 4; Dramatic club 2, 3; French club 4; Friendship club 3, 4; Booster club 3; National Honor Society 4.
"Distinctly congenial and alluring."

MARIAN HOOPER
Classical
Times staff, editor-in-chief 4; National Honor Society 3, 4; Debate 3; Friendship club 2, 3, 4; Choral club 4; Girls' Service League; Class play 3; French club 2, treasurer 3; Press club 3, 4; Basketball 2, 3; Booster club 2, 4; Committee 2; Volleyball 2; Quill and Scroll 4.
"Active, ambitious, very likeable, with keen speaking and writing ability."

OLIVER HOOPINGARNER
Classical
Leaders' club 3; Committee 2; Stamp club 2; Booster club 3, 4; Intramural basketball 3; Volleyball 2.
*"Daytime I'm too busy to worry
At night I'm far too sleepy."*

ROGER HOPKINS
Commercial
"With the gentle art of unconcern."

HERBERT HOSE
Industrial
Councilman 2; Intramural basketball 3, 4; Intramural swimming 3, 4; Varsity baseball 3, 4; Booster club 2; Varsity swimming 4; Intramural baseball 2.
"A physique like a Greek god."

DON HOSTETLER
Vocational
Auto club 3.
"The hand that follows intellect can achieve."

EVELYN HOSTETLER
Commercial
Booster club 4.
"Her field of service is the world."

VIRGINIA HOUCK
Home Economics
Booster club 2, 4; Basketball 2; Modern Writers' club 4.
"She has common sense in a way that is uncommon."

CHARLES HOUSEHOLDER
Industrial
National Graphic Arts Guild 2.
"Your best contribution to the sum of things is yourself."

EVELYN HOUTELA
Commercial
Booster club 4.
"Keep your mind on the great and splendid things you would like to do."

MILDRED HUBERTY
Commercial
Booster club 3, 4.
"A maiden either loves or hates, she knows no medium."

JOSEPH HUDEC
Classical
Booster club 2; Stamp club 2, 3, secretary 4; Chemistry club 4.
"Good nature and common sense join."

WILLIAM HUDEC
General
Choral club.
"I may look like a ladies' man—well, I am."

JOHN HUET
Technical
Reserve football 2; Hi-Y 4.
"Such a combination of brawn and brain is exceptional."

ANNA MAE HUMES
General
Booster club 2; Modern Writers' club 4.
"Sweet, attractive, peppy."

MARY ELLEN HUNT
Classical
Chemistry club 4; Friendship club 4; Art League 2, 3, 4; Booster club 2, 3, 4; Committees 2, 4; National Honor Society 4.
"Mary Ellen 'hunts' just the good in life."

PAUL HURSH
Classical
Hi-Y 2, 3, 4; Dramatic club 2; Press club 3, vice-president 4; Booster club 2, 3, 4; Varsity debate 3.
"All good men are dying, and I don't feel so good myself."

MARIE HUTCHINSON
General
Booster club 4.
"Her smile brightens up the darkest corner."

CAROLYN JACOB
Commercial
Councilman 4; Social Science club 3; Booster club 2, 3, 4; Committee 4; National Honor Society 4.
"Her silence is golden, and so is her hair."

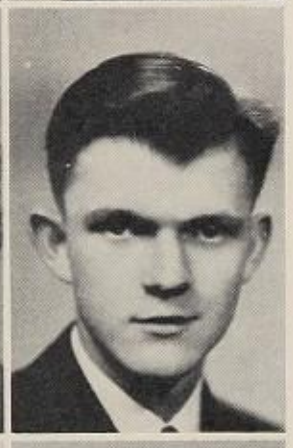

CHARLES JACOB
Classical
Hi-Y 2, 3, 4; Track 2; Booster club 2; Stamp club 3, 4; Committees 3, 4.
"There's no trouble in getting along with good-natured Chuck."

MIRIAM JANE JACOB
Commercial
Friendship club 2, 3, 4; Booster club 4.
"Sweet is the word for Miriam."

ED JACOBS
General
Hi-Y 3, 4; Track 3, 4; Cross Country 4; Committee 4.
"You'll like him just as he is."

JANE JACOBS
General
Councilman 2, 3; Friendship club 4; Art League 2, 3, 4; Booster club 2, 3, 4.
"She's little but she attracts the biggest."

THELMA JAMES
Classical
Booster club 2, 4; Chemistry club 4; Friendship club 2.
"No life is complete that does not contribute to the happiness of others."

IVA JEFFERYS
Commercial
Girls' Service League; Booster club 3, 4; Biology club 2; National Honor Society 4.
"Care more for what you are giving than what you are getting."

BETTY JENKINS
Commercial
Biology club 2; Auto club 3; Stamp club 4; National Honor Society 4.
"Let us live while we live."

BETTY JOHNSON
Commercial
Booster club 2, 3, 4; Art League 2, 3.
"To be interesting; be interested."

DON JOHNSON
Industrial
Booster club 3; Hi-Y 3, 4.
"When you think you're trouble hit Laugh a little bit."

ELEANOR JOHNSON
Commercial
Booster club 3; Friendship club 3, 4.
"And her eyes will just sparkle and sparkle."

RICHARD JOHNSON
General
Intramural track 3, 4.
"Philosophy is nothing but discretion."

EVELYN JOHNSTONE
Commercial
Booster club 3, 4; Friendship club 3, 4; Modern Writers' club 4; Art League 4; Social Science club 4; Hall guard chairman 4; Committees 3, 4; National Honor Society 4.
"Follow her for a recipe for pep and fun."

GERALDINE JONES
Commercial
Basketball 2; Volleyball 2, 3; Social Science club 2; Booster club 2.
"Oh! that red headed girl!"

WILLIAM JORDAN
Industrial Arts
Intramural baseball 2; Intramural basketball 2, 3.
"A man of no few purposes."

ROBERT JULIAN
General
Reserve football 3.
"He who can take advice is sometimes superior to him who can give it."

NAOMI JURY
Classical
Booster club 2, 3, 4; Social Science club 2; Press club 3, 4; Times staff; Choral club, pianist; Committees 2, 3, 4; Girls' Service League; Quill and Scroll 4; National Honor Society 4.
"With music she would charm the soul."

ANTOINETTE KAPP
Commercial
"A good conscience maketh a cheerful countenance."

DOROTHY MARGARET KATE
Classical
Booster club 2, 3, 4; Friendship club 2, 3, 4; Modern Writers' club 4.
"Quiet, an' sweet, an' awful nice."

EDWARD KATZ
Commercial
Councilman 2; Volleyball 3, 4; Intramural basketball 3; Intramural baseball 2, 3; Stagecraft cub 3, treasurer 4; Choral club; Booster club 4.
"I look at the bright side rather than the blue
.That's why I can work and be healthy, too."

ROBERT KEAGY
Technical
Booster club 2.
*"Describe him who can
An abridgment of all that is pleasant in man."*

RUSSELL KEKI
Industrial
"A wise man knows the value of education."

BYRON KELLER
Industrial
Orchestra 2; Band 3, 4.
"The atrocious crime of being a young man!"

DOROTHY KENDALL
Commercial
Friendship club 4; Booster club 3, 4.
"Kind wishes are the music of the world."

JANE KERR
General
Basketball 2, 3, 4; Volleyball 2, 3, 4; Social Science club 2, 4; Art League 2, 4; Friendship club 2, 4; Booster club 2, 3, 4; Tennis 3, 4.
*"She's sometimes glad, sometimes sad,
E'en mischievous, but never bad."*

MARY RITA KERR
Commercial
Choral club; Booster club 2, 3; Friendship club 4; Social Science club 4.
*"All pink an' white an' blue
Just like a summer day."*

BETTY KESTEL
General
Booster club 2, 4; Dramatic club 3; Biology club 2.
"One of the girls we all like."

REBECCA KETTLER
Classical
Booster club 2, 4; Friendship club 2, 3, 4; Dramatic club 2; Class play 3; Press club 3, 4; French club 3; Times agent 3; Councilman 2; Times staff 4; Volleyball 2; Committees 2, 3, 4; Tennis 3.
*"Smart and witty, gobs of fun,
Becky's known and liked by everyone."*

JOHN KIANICKA
Vocational
"A man may not find what he is looking for; but he will never find anything unless he is looking for something."

JACK KIBLER
Industrial
Intramural baseball 2, 3, 4; Intramural tennis 4.
"Everything's easy after it's once begun.'

PAUL E. KIDDEY
Commercial
Times agent 2, 4; Hi-Y 4.
"Happy-go-lucky and full of pep."

PATRICIA KILCULLEN
Commercial
Choral club; Booster club 2, 3; Art League 2; Friendship club 4.
"It's a friendly person that has lots of friends."

PAUL KILLIAN
Vocational
Councilman 3; Booster club 2.
"With a heart for any fate."

WALDO KINES
General
Intramural swimming 3; Varsity swimming 4.
"Swimmer and thinker."

VIRGINIA KINEY
Commercial
"She who walks with attentive ears gathers wisdom along the road."

BETTY KING
Commercial
Booster club 2, 3, 4.
"Betty, 'king' of her own resources."

WILLIAM KING
Vocational
"He pleases as he teases."

BILL KINTNER
Technical
"Always happy, always jolly,
Never sad or melancholy."

BETTY KIRKLAND
Classical
Choral club.
"Betty's always on the sunny side."

ESTHER KLAUSNER
Commercial
Publication business staff 3, 4; Quill and Scroll 4.
"She always has something to sing about."

HILDA KLIEM
Commercial
Girls' Service League; Times agent 4; Committee 4.
"She can hold her tongue in ten languages."

LEO KLINGLER
Technical
National Honor Society 3, 4; Class play 3, 4; Thespian Society 3, president 4; Varsity track 2, 3, 4; Hi-Y 4; Committees 2, 3, 4; Booster club 3, 4.
"An actor, runner, and good companion, with a keen, brilliant mind."

CHARLES KLINK
Industrial
"There is no assurance of tomorrow, I want to make good today."

MARY JANE KLOSS
Commercial
Girls' Service League; Social Science club 2; Friendship club 3, 4; Booster club 2, 3, 4; National Honor Society 4.
"Our child wonder."

DOROTHY KLUGE
Commercial
Councilman 2; Social Science club 2; Booster club 2, 4; Class play 3; Choral club; Operetta.
"Just the jolliest girl we ever knew."

CLAUDE KNIGHT
Technical
Intramural basketball 3, 4.
"As staunch as any 'knight' of old."

HARRY KNUFF
Commercial
Intramural swimming 2; Councilman 3; Intramural basketball 3; Intramural baseball 3; Varsity baseball 4; Varsity swimming 4.
"There is no truer measure of man than what he does."

ROBERT KOEHLER
Technical
Committee 2, 3, 4; Stagecraft 3; Class play 4; Thespian Society 4; Hi-Y 4; National Honor Society 4.
"Although we like to tease him, we really think just lots of Bob."

JOHN KOHLER
Vocational
Varsity track 2, 3, 4.
"I'd rather be right than president."

MARY KOLICH
Commercial
"It's good nature that wins the heart."

MILAN KONOVSKY
General
Orchestra 2, 3, 4.
"He'll fiddle his way to the concert stage."

MAXINE KOPP
Classical
Band 3, 4; Orchestra 4; Class play 3; Thespian Society; Dramatic club 2, 3; Girls' Service League; Booster club 2, 4; Friendship club 2, 3, 4; Committee 4; Social Science club 4; National Honor Society 4.
"Penny is no bigger than her nickname."

BLAIR KOST
Classical
Intramural basketball 2, 3, 4; Intramural baseball 2, 3, 4; Volleyball 2, 3; Hi-Y 2, 3, 4; Booster club 2, 3, 4; Press club 4.
"When you're looking for an argument and lots of fun—don't forget Blair."

GEORGE KOURY
General
"As free as the breeze."

VIRGINIA KRAMER
General
Booster club 3, 4; Friendship club 3, 4.
"Engagingly pleasant, always pleasantly engaged."

GUSTAVE KRAUSE
Vocational
Councilman 2, 3; National Honor Society 4.
"Every man has value."

MICKEY KUTT
Vocational
Auto club 3.
"We know what we are; but we know not what we may be."

THELMA LANE
Commercial
Booster club 2, 4; Leaders' club 4.
"A good companion makes good company."

GODFRED LANG
Vocational
Auto club 3.
"Every day is a new adventure."

MARGARET LANGZELL
Classical
Councilman 2; Basketball 2; Leaders' club 2; Biology club 2; Get-Acquainted club 2, vice-president 4; Latin club 4; Art League 4; Friendship club 4.
"So appealingly natural and sincere."

BURRELL LANTRY
Industrial
Band 2, 3, 4; Leaders' club 2, 3, 4.
"Doing good is the only certainly happy action of a man's life."

IRENE LAPPIN
Commercial
Booster club 2, 3; Friendship club 4.
"A contented heart is an even sea in the midst of all storms."

BERNICE LASKY
General
French club 4; Booster club 2.
"Women have the understanding of the heart."

GUY LATHAM
Commercial
Booster club 3, 4.
"It's nice to talk; it's nice to smile;
It's nice to be serious once in a while."

EARL LAUGHLIN
General
National Graphic Arts Guild 3, 4.
"For every why he has a wherefore."

PAULINE LECHNER
Commercial
Booster club 3.
"Now grave, now gay, but never dull."

CHARLES LEE
Classical
"A proper man as his friends know."

EVALYN LEHMAN
General
Biology club 2.
"'Tis only lovely thoughts can make a lovely face."

VIRGINIA LEIGHTY
Classical
Booster club 2, 4; Friendship club 2, 3, 4; Volleyball 2; Choral club 4; Latin club 2; Committee 4; Dramatic club 3.
"Good nature wins the heart."

MARTHA LENARDOS
Commercial
"Merit never goes unrewarded."

JAMES LEONARD
General
Reserve football 3.
"Live well when you are alive; because you are a long time dead."

MARCELLA LEOPOLD
Commercial
Choral club; Girls' Service League; Modern Writers' club 4; Booster club 4; Committee 4; National Honor Society 4.
"With such an attractive shyness."

MARCELLA LE VESQUE
General
Booster club 2; Friendship club 4.
"Knowledge in youth is wisdom in age."

DAVID LEWERS
Vocational
"The better part of valor is discretion."

NATHANIEL LEWERS
General
"No really great man ever thought himself so."

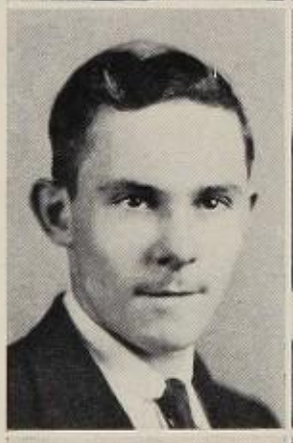

MARY LEWIS
Classical
Booster club 2, 3; Biology club 2.
"Modesty is always a virtue."

BETTY JEAN LIEBIG
General
Get-Acquainted club 4.
"Mindful of herself but kind to all."

JUNE LIESER
Commercial
Booster club 2, 3, 4; Friendship club 2.
"Contentment lies in keeping busy."

RICHARD LIMBERT
General
Councilman 4; Camera club 4.
"A moral, sensible, and well-bred man."

RICHARD LIPP
Classical
National Honor Society 3, 4; Leaders' club 3, 4; Chemistry club 3, 4; Committee 4.
"A brilliant, well-liked joy-loving funster,
Who rates with us all as an A-1 punster."

KENNETH LITTLE
Technical
Booster club 2.
"Kenneth 'little' but likeable."

MARJORIE LITTLE
Classical
Booster club 2, 3, 4; Friendship club 2; French club 3, 4; Latin club 3; Committees 3.
"She who laughs, lasts."

ROBERT LONG
Commercial
"He who wishes to secure the good of others has already secured his own."

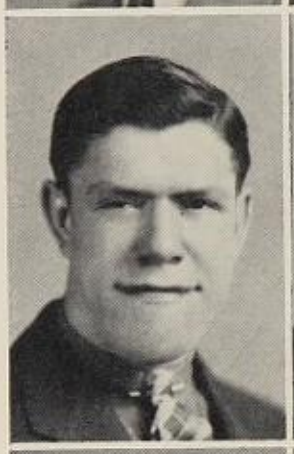

GRANT LOOKABAUGH
General
"A man of some dignity."

LUCILLE LOPEZ
Home Economics
Booster club 2, 3; Friendship club 4.
"We who live to please must please to live."

DOROTHY LOWER
Commercial
Booster club 4.
"Reward comes from honest effort."

RICHARD LOWRY
Technical
Hi-Y 2, 3, 4; Councilman 4.
"The aim of the lasses."

JULIA LUCHITZ
Commercial
Booster club 4; Choral club; Friendship club 4.
"The riches of the mind only that makes one rich and happy."

GERTRUDE LUDWIG
Commercial
Booster club 2, 3, 4; Art League 2, 3.
"She fills the place that could be filled by no other."

WILLIAM LUPE
Vocational
"Courage conquers all things."

JAMES LUTZ
General
Hi-Y 2, 3, 4; Varsity swimming 4; Booster club 4.
"Here's another fellow whom we all enjoy."

CLARA LUX
Classical
Booster club 4; Friendship club 4.
"She wins her friends with her smile."

MARY JANE LUX
Commercial
Booster club 3, 4; Choral club.
*"A charming thing is hair of red
A crown of beauty for the head."*

JOHN MAC FARLAND
Industrial
Band 3; Booster club 4.
"An ounce of loyalty is worth a pound of cleverness."

FRED MAGNELLO
Industrial
"You can be whatever you want to be if you want to hard enough."

SANFORD MAITIN
General
"Howling successes aren't made by simply howling."

JACK MALLOY
Classical
Choral club; Booster club 3; Intramural basketball 3, 4; Volleyball 3, 4; Social Science club 4; Committees 2, 3; Auto club; Varsity track 2.
"There must be some pretty hard work in him; none has ever come out."

ROBERT MANARD
Technical
Band 2, vice-president 3, president 4; Orchestra 2, 3.
*"Here is a boy who, without a doubt
Is the kind of boy girls dream about."*

GAFINA MANDA
Commercial
Social Science club 3; Booster club 4.
"After all, what's in a name?"

EDWARD MANGUS
Industrial
"He could get a smile from a cucumber."

VERA MANLY
Commercial
"The moon effects the tide and the untied."

MARY MARGO
General
Booster club 3, 4; Dramatic club 3; National Honor Society 4.
"A winning girl with winning ways."

EUGENE MARKEL
Technical
Booster club 3; Hi-Y 2; Volleyball 3.
"Do that which best pleases yourself."

GRUIA MARKU
Technical
Booster club 4; Intramural basketball 2, 3, 4; Volleyball 2, 3.
"A man of mark, you mind."

BOB MARSHALEK
Industrial
Volleyball 2, 3; Intramural basketball 3, 4; Leaders' club 3.
"The greatest hero of the whole Is he who can himself control.

HARRY MARSHALL
General
Councilman 2; Band 2, 3, 4; Orchestra 4.
"Always busy, except when he has something else to do."

JAMES MARSHALL
Classical
Committees 3, 4; Press club 3, 4; Booster club 2, 3, 4; Times staff; Hi-Y 4; Times agent 2, 3.
"A social butterfly? No, it's his job to know what's doing in the clubs."

MARY LOUISE MARTIN
Classical
Social Science club 2; Art League 3, 4; Choral club.
"What she attempts to do she does."

STANLEY J. MARZEC
Vocational
"What a man does, not says, is the real yard-stick of his behavior."

BERTHA MASON
General
Art League 2, 3; Booster club 3, 4.
"Fond as an Arab of dates."

JERRY MASON
Classical
Chemistry club 3; Radio club 4.
"We study not for school, but for life."

ELAINE MAURER
General
Friendship club 3, 4; Booster club 3, 4; Choral club.
"A breeze of a girl, occasionally a whirlwind, but a very pleasant one."

ELSIE MAURER
Commercial
Leaders' club 3; Basketball 3; Volleyball 2.
"Who thinks most, lives the noblest, acts the best."

DAVID MAXIN
Commercial
Volleyball 3, 4; Councilman 4.
"He that brings sunshine into the lives of others cannot keep it from himself."

BOB McALLISTER
Vocational
Booster club 2, 3; Cross Country 3; Varsity track 3, 4; Tennis 4.
"Be sure and certain that you know how far genius, taste, and learning go."

EILEEN McANANY
Commercial
Booster club 2, 4; Choral club, secretary; Operetta; Councilman 4.
"When Irish eyes are smiling."

INEZ McCANN
Commercial
Booster club 3, 4; Friendship club 2, 4; Modern Writers' club 4.
"Mirth—with thee I'd like to live."

ROY McCLELLAN
Technical
Hi-Y 2; Booster club 4.
"It is well to think well, it is divine to act well."

RUTH McCOLLOUGH
Commercial
Basketball 3; Tennis 3; Choral club; Committee 4.
"A smile is the mainspring of happiness."

BILL McCOY
Industrial
Cross Country 4; National Graphic Arts Guild 3, 4; Booster club 2.
"Life may be drear and drab to some, But you'll never find that I miss my fun."

BOB McCOY
Classical
Intramural baseball 2; Hi-Y 2; Committee 2, 3.
"Let not your thoughts be deep for fear you drown in them."

FRANK McCULLOUGH
Commercial
Publications business staff 4.
"A midget in stature, a giant in charm."

ILENE McCULLOUGH
Home Economics
Booster club 4.
"The purpose firm is equal to the deed."

PAUL McCOLLOUGH
Industrial
Choral club.
"True worth is in being, not seeming."

INEZ McCURDY
Commercial
Booster club 3.
"To know, to esteem, to love."

TOM McCURDY
Classical
Press club 4; Booster club 4; Committee 4.
"The world knows nothing yet of its great men."

JEAN McDERMITT
Commercial
Booster club 2, 3, 4; Friendship club 4.
"Oh joy to love and be loved."

WILMA McDERMOTT
Commercial
Booster club 2, 3; Friendship club 4.
"Modesty has more charms than beauty."

DON McGREAL
General
Reserve basketball 2; Life saving 3.
"This learning—what a bore it is."

HAZEL McKEAN
Commercial
Booster club 2, 3, 4; Friendship club 4; Modern Writers' club 4.
"I was not born for one corner
The whole world is my native land."

MYRON McKNIGHT
Commercial
"Opportunity occasionally meets a man half way, but seldom comes after him."

EDDIE McVEHIL
Technical
Varsity swimming 2, 3, 4; Leaders' club 2, 3, 4; Hi-Y 2, 3, 4; Laboratory assistant 4.
"Little, quick, and very likeable—a star swimmer and diver."

DOROTHY MEACHAM
General
"Fortune may be changing, but I can smile through all."

BOB MEDER
Classical
Intramural basketball 2; Reserve football 2.
"He helps keep Wrigleys in business."

JANE MEISER
General
Friendship club 2, 4; Modern Writers' club 4; Booster club 2.
"Give everyone thy ear; but few thy voice."

MICHAEL MENZOFF
Vocational
"Study yourself and most of all note well
Where kind nature invites you to excell."

ERNEST MERCORELLI
Commercial
Councilman 2, 3; Committees 2, 3; Intramural basketball 2, 3; National Honor Society 4.
"A man can live but once; have a good time while you can."

VIDA METZGER
Classical
Booster club 2, 3, 4; Friendship club 4; French club 3, 4; Hall guard chairman 4; Girls' Service League; Choral club; Committees 2, 3, 4; National Honor Society 4.
"Lots of quality, if not much quantity."

ALVIN MICHALSKI
Commercial
Orchestra 2, 3, 4.
'Experience keeps a dear school."

PAUL MILHOAN
Vocational
"Cheerfulness is a duty we owe to others."

ANNA MILLER
Commercial
Art League 2, 3, 4; Booster club 2, 3; Times agent 4; Girls' Service League; Choral club; National Honor Society 4.
"A favorite with everyone, and well deserves to be."

AUDREY MILLER
General
Modern Writers' club 4; Friendship club 4; Choral club; Swimming 3; Leaders' club 4.
"I've plenty of power, pep, and quick pick-up."

BETTY MILLER
Commercial
Friendship club 3, 4.
"Here's stardust in your eyes!"

CLYDE MILLER
Vocational
Booster club 2, 3, 4; Auto club 3.
"Good nature and good sense join."

DON MILLER
Vocational
Committee 2.
"Keep me informed."

EVELYN MILLER
Commercial
Basketball 2, 3, 4; Booster club 2, 3, 4; Committees 2, 3, 4; Friendship club 3, 4; Leaders' club 3; French club 2.
"On dancing feet."

GERALDINE MILLER
Commercial
Poetry club 3.
"She reminds us of sweetness and light."

JAMES RUSSELL MILLER
Commercial
Choral club.
"Refuse to do a mean action, be it ever so small."

MARGARET MILLER
Commercial
Booster club 3, 4; Friendship club 4.
"Kindness is wisdom. There is no one in life but needs it."

MATILDA MILLER
Classical
Committees 2, 3, 4; Latin club 2, 4; Art League 2, 3, secretary 4; Friendship club 3, 4; Booster club 4; National Honor Society 4.
"A quiet lass—there are but few
Who know the treasures hid in you."

MILDRED MILLER
Commercial
Friendship club 3, 4; Booster club 3, 4.
"Youth is sweet but swift—so let's go."

NED MILLER
General
Student manager 2; Councilman 3.
"Never trouble trouble until trouble troubles you."

PEGGY MILLER
Classical
Class secretary 4; Girls' Service League; French club 3, president 4; Friendship club 4; Booster club 4; Times agent 4; National Honor Society 4.
"Sweet-natured, full of fun, a good scout."

RITA MILLER
Commercial
Friendship club 4.
"Conduct is the mouthpiece of character."

DOROTHY MILZHEIMER
General
Friendship club 3; Booster club 4; Modern Writers' club 4; Get-Acquainted club 3.
"Moral courage is daring to do right."

SYLVIA MOGA
Commercial
Basketball 3; Modern Writers' club 4; Booster club 2, 4.
"It's as cheap and easy to rejoice as to complain."

LAWRENCE MONROE
General
Hi-Y 2; Band 2, 3, 4.
"A man's best friends are his ten fingers."

LAVINIA MONZIONE
Classical
Band 4; Committee 4; Booster club 4; Friendship club 4; Latin club 2; Modern Writers' club 4; Tennis 4.
"A happy, cheerful chum."

CHARLES MOOCK
Vocational
Councilman 3, 4.
"Chuck uses every opportunity to get ahead."

MARY MOOCK
General
Friendship club 3, 4; Booster club 2, 3; Travel club 3.
"Just 'Sis'."

ETHEL MOORE
Classical
Basketball 3, 4; Choral club; Booster club 4; Leaders' club 4.
"Just call me PeeWee."

RUTH MORAN
Commercial
"A good name is rather to be chosen than riches."

JEANNETTE MORELAND
Commercial
Booster club 3.
"A laughing tongue saves many a worry."

DOROTHY MORRISON
Commercial
Booster club 2, 3, 4; Friendship club 2, 3, 4; Art League 3.
"Laughing, joking, carefree."

JACK MORTENSEN
Industrial
"Work is no disgrace, but idleness is."

DAVID MOSLEY
Classical
Varsity track 3, 4; Life saving 4; Leaders' club 2, 3; Intramural track 3; Booster club 4; Press club 3; Hi-Y 4; Times staff 4.
"A little nonsense now and then
Is relished by the best of men."

DOROTHY LEE MOTLEY
Commercial
"An acre of performances is worth a whole world of promises."

PAUL MOTTICE
General
Councilman 2.
"Handsome is as handsome does."

BETTIE MURRAY
Commercial
Volleyball 2.
"Something bright is in the air
Why, it's only Bettie's hair."

DON MEYERS
Commercial
Band 2, 3, 4; Orchestra 4.
"We don't want Don any longer—he's long enough already."

UBERT NADER
General
"Our tall, dark, and friendly chum."

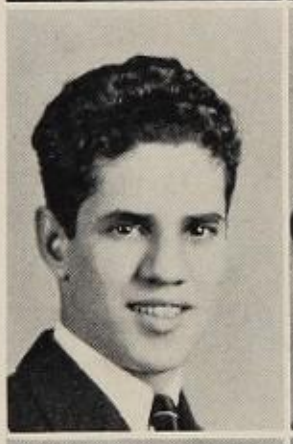

JOSEPHINE NAMEY
General
Booster club 2, 3.
"Late to bed, later to rise,
Makes a student—or otherwise."

HOMER NEEDHAM
Classical
Times staff 4; Press club 4; Booster club 2, 3, 4; Hi-Y 2; Intramural basketball 2, 3.
"Worry little, study less
That's my idea of happiness."

FRANK NEMETH
Commercial
"A bad tent to live under is discontent."

LILLIAN NERO
Commercial
Booster club 4.
"A noble deed never dies."

VERA NEWCOMER
Commercial
Booster club 2, 4.
"A pleasing countenance is a good recommendation."

DOLORES NEWMAN
Commercial
Social Science club 2; Councilman 2, 3; Booster club 4; Leaders' club 4.
*"She pleased while distant
And charmed while near."*

BOB NEY
Industrial
National Graphic Arts Guild 3.
"One that has much sense has much knowledge."

HELENE NI AMTU
Commercial
Modern Writers' club 4; Booster club 4; Friendship club 4.
"Attention is the material of which memory is made."

MARY ANN NIARCHOS
Commercial
Booster club 2, 4; Art League 4.
"Her Latin beauty charms all."

LILLIAN NICHOLS
Classical
"Easy going but brilliant when she wishes."

ROBERT NIST
General
"Circumstances? I make circumstances."

MARY ANN NOTTURNO
Commercial
Booster club 3.
"Our duty is to be useful—not according to our desires, but according to our powers."

MARGARET NOVAK
Commercial
Councilman 3; Booster club 4; Art League 4.
"There are no gains without pains."

LAWRENCE OANA
Classical
"Never miss an opportunity of seeing anything beautiful."

BETTY OBERLIN
Commercial
Booster club 2, 3; Press club 4; Times staff; National Honor Society 4.
"An expert on rollers."

CONNIE OBERMILLER
Classical
Girls' Service League; Hall guard chairman 4; Committees 2, 3, 4; French club 3, 4; Booster club 2, 3, 4; Friendship club 2, 3, 4; Biology club 2; Operetta; National Honor Society 4.
"One of those quiet girls, but competent."

MADGE ORIN
Commercial
Booster club 2, 3, 4; Choral club; Friendship club 2, 3.
*"Sae true her heart
Sae smooth her speech."*

FRED ORLANDO
Vocational
"Ease of heart his very look conveys."

PAUL OSTRANDER
General
Leaders' club 2, 3, 4.
"Patience may be bitter, but its fruit is sweet."

VIRGINIA OWENS
Commercial
Booster club 4; Friendship club 4; Modern Writers' club 3.
"Industry is the golden key that unlocks the gates of fortune."

ROBERT PACE
Technical
Booster club 2, 3.
"Be something! be somebody!
Set your high mark in the world."

ANNA PAGACZ
Commercial
"The dimples fetch them."

ELIZABETH PAINTER
Commercial
"Not without ideas of her own, but easy to get along with."

MILDRED PARIS
Commercial
Times staff 4; Press club 4; Friendship club 4; Booster club 4; Basketball 3.
"I'm for United States armament. We couldn't get along without powder and heroes."

HAROLD PARKER
Vocational
Committees 2, 3, 4.
"He packs his troubles in a box, and sits on the lid and smiles."

JUANITA MARIE PARKER
General
Booster club 4.
"A true heart is the beginning of all good things."

RICHARD PARR
Vocational
Councilman 2; Leaders' club 3, 4; Intramural golf 4; Intramural basketball 2; Intramural track 3; Booster club 4.
"If it's rain that comes, why I choose rain."

ESTHER PASS
Commercial
Booster club 4.
"She is the pleasingly neat kind
That you can rarely find."

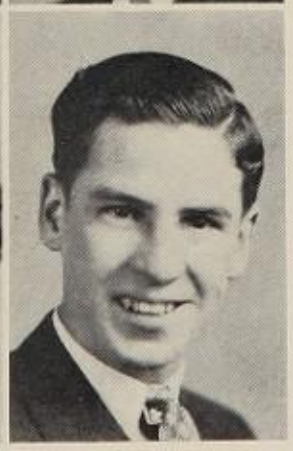

JOHNNY PASTOR
Technical
Band 2, 3, 4; Hi-Y 2, 3, 4.
"Good-natured and reliable."

PAUL PASTOR
General
Leaders' club 2; Reserve football 2; Intramural basketball 2, 3, 4; Intramural baseball 2, 3.
"Don't wait for someone to lift you up to the place you aspire."

JULIE PAULUS
Classical
French club 3, 4; Choral club.
"Has anyone ever seen Julie in a bad humor?"

JIM PAUMIER
Vocational
"He's a man altogether."

MARY PELGER
Classical
"She has intelligence."

LORETTA PELLEGRENE
Commercial
Friendship club 2.
"The cheerful live the longest."

JOE PEKAR
Vocational
Intramural baseball 2, 3, 4; Automobile club, secretary 3; Varsity baseball 3.
"A good laugh is sunshine in a house."

MILDRED PENICK
Classical
Booster club 2, 3; Art League 3; Friendship club 2; Modern Writers' club 4.
"It is only life and love that can give love and life."

VINCENT PENTELLA
Commercial
"Taste the joy that springs from labor."

JUNE PETERSEN
Classical
Leaders' club 3, 4; Booster club 4; Friendship club 4; Choral club; Hall guard chairman 4; Girls' Service League 4; Committee 3; National Honor Society 4.
"I'm just bubbling over with wim, wigor, and witality."

JEAN PETTET
General
Booster club 3, 4; Yale-Harvard 3, captain 4; Modern Writers' club 4.
"Joy is ever present when she is nigh "With her roguish smile and dancing eye."

ANNA BERNICE PHILLIPS
General
"What e'er our thoughts are most absorbed in will tinge our lives."

STANLEY PHILLIPS
Commercial
Volleyball 3; Booster club 4.
"Youth is wholly experimental."

TONY PICCHOINE
Vocational
"I'm glad to be living. Aren't you?"

MATTHEW PICCOLANTONIO
Industrial
"Whate'er his name Dame Fortune chose to call—
His friends will know that he is true to all.'

DOROTHY LEE PIEPER
Commercial
Friendship club 2, 3, 4; Booster club 2; Poetry club 3; Councilman 3; Art League 3.
"Dottie takes the lead when it comes to style."

EUGENE PLAPPERT
General
Booster club 2, 3, 4; Intramural basketball 3, 4; Intramural tennis 4.
"Be happy-go-lucky, have never a care!"

ANDY PLASKY
Industrial
"Stand aside, sir, and let me show you how."

DOROTHY PLOTTS
Commercial
"One we won't forget."

HARRY PLUMMER
Classical
"Kind words are worth much and cost little."

ANNA LOUISE POLSINELLI
Commercial
"A likeable girl with many friends."

ROSE MARIE POLSINELLI
Commercial
"A rose, with all her sweetest leaves yet unfolded."

HENRIETTA PONIEWRSKI
Commercial
"The evil I would not, I do not;
And the good that I would, I do."

NICK POPE
Commercial
Volleyball 2, 3; Intramural basketball 2, 3; Booster club 2, 3.
"Worry kills men; why die?"

HELEN POPOVICH
Commercial
Booster club 2, 3, 4; Friendship club 4; Press club 4; Basketball 2, 4.
"Her smile charms."

FRANCES PORTER
Commercial
Booster club 4.
"Don't give all your time to books."

LOUISE POTTORF
Classical
Choral club, treasurer; Operetta; Class play 3; Girls' Service League; Thespian Society 4; Dramatic club 3; French club 4; Committees 3, 4; Friendship club 3, 4; Booster club 4; National Honor Society 4.
"She's welcomed wherever she goes."

CHARLES POWELL
General
Booster club 3; Hi-Y.
"Life is a game with a glorious prize
So come on boys, let's do or die."

DORIS POWELL
Commercial
Orchestra 2.
"A dainty little bundle of charm."

DON PRICE
Vocational
Band 2, 3, 4; Booster club 4.
"Man is like a kerosene lamp; he isn't always especially bright, and often goes out at night."

RINALDO NICK PROCARIO
Commercial
Intramural golf 4.
"Yesterday is gone—forget it;
Tomorrow does not exist—don't worry."

BOB PROSSER
General
Reserve football 2.
"Sigh no more ladies."

ELLEN PUNCHEON
Classical
Leaders' club 2, 3, 4; Basketball 2, 3, 4; Yale-Harvard 3, 4, manager 2; Tennis 2, 3, 4; Booster club 2, 3, 4; Friendship club 2, 3, 4; Publication business staff 2, 3, 4; Dramatic club 2; Committees 2, 3, 4; Quill and Scroll 4; National Honor Society 4.
" 'Punch' is at home on a tennis court."

NICK PUSTAY
Technical
Booster club 4; Camera club 4; Debate 4.
"What's life without a few tricks."

LOIS PUTMAN
Classical
Friendship club 3, 4; Booster club 3, 4; French club 3; Press club 4; Art League 4; Times agent 4; Committee 4; Choral club.
"Rhapsody in friendliness."

WILMA QUINN
Classical
Basketball 2, 3, 4; Volleyball 2; Booster club 2, 4.
"Keep a-smilin' an' a-lovin' an' a-doin' all you can."

NETTIE RADOSEVIC
Classical
French club 3, 4; Committees 2, 3, 4; Basketball 2, 3, 4; Friendship club 2, 3, 4; Times agent 3; Booster club 2, 3, 4.
"Her brown eyes dance with life and mischief's gleam."

PETE RADOSEVICH
Commercial
Committee 3; National Honor Society 4.
"Not in the roll of common men."

HELEN RAMSBURG
Commercial
"True friendship is like sound health. The value of it is seldom known until it is lost."

HARRY RANKIN
Classical
Chemistry club 3, 4; Hi-Y 2, 3, 4; Committees 3, 4; Intramural basketball 3, 4; Volleyball 3.
"Quite a few inches of good sport, fun, and friendly companionship."

CHARLES RATA
Commercial
"'Tis one thing to be tempted, and another to fall."

FAUSTINA RAYMOND
Commercial
National Honor Society 4.
"A rare compound of frolic and fun."

ROBERT REBILLOT
Technical
Stagecraft club 4; Laboratory assistant 4; National Honor Society 4.
"His manner, his appearance—all who saw admired."

EARL RECHKEMMER
Industrial
"A man will make the best of things."

NATHAN REGBERG
Vocational
Booster club 4.
"Judge me by my deeds."

EDWARD REIGLE
Industrial
"The great man becomes great in spite of teachers, etc."

BETTY REINHART
Commercial
Booster club 3, 4; Friendship club 3, 4; Modern Writers' club 4; National Honor Society 4.
"Neat but not finical,
Sage but not cynical."

FRED RENNER
Technical
Booster club 3, 4.
"When I said I'd die a bachellor I didn't know I'd live this long."

LLOYD RESLER
Vocational
Hi-Y 2, 3.
"Character is perpetual wealth."

WILLIAM REYNOLDS
Technical
Laboratory assistant 4; Camera club 4.
"Skilled tormentor."

KATHERINE RHODES
General
Art League 3, 4; Booster club 3, 4; Friendship club 3, 4.
"There is always time for a little fun in a day's work."

GEORGE RIBOVIC
Vocational
"Be not simply good—be good for something."

JACQUE RICE
Industrial
*"Sometimes I sit and think
Sometimes I just sit."*

MILDRED RICE
Commercial
Band 2, 3, 4.
"A noble gentlewoman, armed with self-reliance and duty."

R. M. RICE
Classical
Orchestra 3, 4; Poetry club 4; Chemistry club 4; Choral club; Operetta.
"He'll surprise you with his violin."

JAMES RICH
Commercial
Intramural track 3, 4; Cross country 3.
"Friendship is mainly a matter of mutual service."

CLIFFORD RICHARDSON
Vocational
*"It's wiser being good than bad,
And better being sane than sad."*

RUTH RICHARDSON
Classical
Basketball 3; Tennis 3; Friendship club 4; Booster club 4; Committee 4; Yale-Harvard manager 4.
"How e'er it be, it seems to me, 'tis only noble to be good."

BERN RICHEY
General
Intramural track 2.
"Friends are like melons, to find a good one you must try a hundred."

PAUL RIEGLER
General
Dramatic club 2; Booster club 3, 4; Choral club.
"If persuasion fails—use a club."

HELEN RIEHL
Commercial
Friendship club 3, 4; Booster club 3, 4; Art League 3, 4; Leaders' club 4.
"Can I ever bid these joys 'Farewell'?"

VIRGINIA RILEY
Classical
Booster club 2, 3, 4; Friendship club 2, 4; French club 3; Stamp club 4; Modern Writers' club 4.
"If she has any faults, she leaves us wondering."

FLORENCE RINGLER
Commercial
Booster club 2, 3, 4; Friendship club 4.
"We have an aim which cannot be miscast."

CYRIL RISPIN
Industrial
"If you would have knowledge you must toil for it."

GALE RITCHEY
Classical
Choral club.
"I see life with an optimistic cheerfulness."

CHARLES RITZ
Classical
Class president 2; Class treasurer 3; Councilman 2, 3, 4; Dramatic club, president 2, 3; Reserve basketball 2, 3; Choral club; Class play 3; Thespian Society 3, 4; Hi-Y 2, 4; Committees 2, 3, 4; Booster club 3; Operetta.
"The world is but a stage with Chuck ever the chivalrous and popular hero."

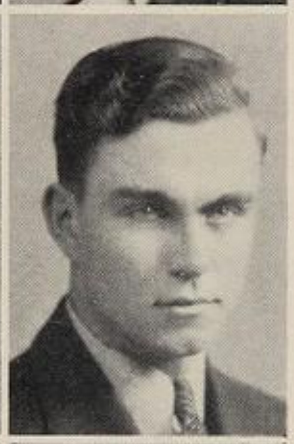

JAMES ROBERTS
General
Band 2, 3, 4; Varsity track 2, 3, 4.
"Jim can out-strut the best of the strutters in any band."

KARL ROBERTSON
Technical
Varsity football 3, 4; Reserve football 2; Varsity track 2, 3, 4.
"On the football field he shows his grit,
And off the field he shows his wit."

MARGARET ROBINETTE
Commercial
Booster club 4; Art League 4.
"It's a great virtue to be always on hand and on time."

ETHEL ROBERTSON
Commercial
"To work and talk is the way to acquire an education."

JANE ROBINSON
General
Friendship club 3, 4; Booster club 2, 3, 4; Latin club 2.
"Be yourself, and you will be original."

ANNA ROCHUS
Classical
Chemistry club 4; Art League 4; Committee 4; National Honor Society 4.
"She's one who knows more than she says."

EILLEEN RODEBAUGH
Commercial
"She has that 'meet-me-later' look."

BERDINE RODGERS
Commercial
"Set a goal and you'll achieve it."

CLIF ROGERS
General
Choral club.
"Redheaded and ready to go."

ELEANOR ROGERS
Classical
Class play 3, 4; Thespian Society 3, 4; Dramatic club 2; French club 3, 4; Press club 3; Friendship club 2, 3, 4; Booster club 2, 3, 4; Leaders' club 3, 4; Basketball 3, 4; Tennis 3, 4; Choral club; Committees 2, 3, 4; National Honor Society 4.
"Eno is our A-1 example of an all-around girl."

MARGIE ROLLER
Commercial
Art League 2; Booster club 2.
"Woman is most perfect when most womanly."

WILBUR ROMBACH
Technical
Booster club 2, 3, 4; Stamp club 2.
"Persistently good-natured."

ANTHONY ROSE
Classical
Dramatic club 2; Press club 3, 4; Times agent 3; Booster club 4; Times staff 4; Hi-Y 2, 4.
"The boy with the 'sax' appeal."

FRANK ROSE
General
"What joy it is to feel that now the new begins!"

BERNARD ROTH
Classical
Band 3, 4.
"Tall, good-looking, quiet, well thought of."

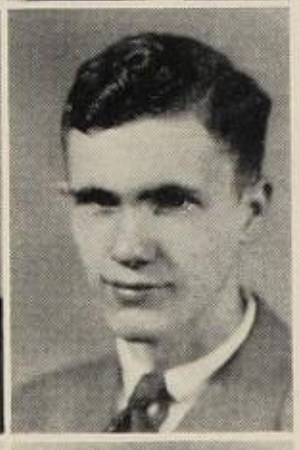

JUNE ROTH
Commercial
Booster club 3, 4; Friendship club 3, 4; Modern Writers' club 4; Swimming 3.
"Good humor teaches charm to last."

WINNIE ROUCH
General
Get-Acquainted club 4; Booster club 4; Friendship club 4.
"Serene, dainty, likeable."

DAVID ROUSH
Vocational
"Able to cope with any situation."

MARTHA ROWINSKY
Commercial
"A happy life consists of tranquility of mind."

MARY JANE ROWLES
Classical
Leaders' club 3, 4, vice-president 4; French club 3, 4; Friendship club 2, 3, 4; Tennis 3, 4; Basketball 2; Booster club 2, 3, 4; Committees 2, 3, 4.
"The reason most gentlemen prefer blonds."

RUTH RUBIN
Classical
National Honor Society 3, 4; Leaders' club 3, 4; Class play production cast 4; Tennis 4; Basketball 4; Girls' Service League 4; Art League 4; Friendship club 3, 4; Booster club 3, 4; French club 3; Chemistry club 3, 4; Committees 3, 4.
"Little, but Oh! My!"

WAYNE RUDY
Commercial
Hi-Y 2, 3, 4; Times agent 3; Social Science club 4; Booster club 4; Intramural basketball 4; Volleyball 4; Indoor 2, 3; Reserve basketball 3; Varsity basketball 4.
"He's not easy to get started, but once he is, try and stop him."

LOYAL RUEGSEGGER
Vocational
Automobile club 3; Intramural swimming 3; Varsity swimming 4; Booster club 4; Stamp club 4.
"Tell me not in mournful numbers!"

ANNE RUKAVINA
Classical
"No legacy is so rich as honesty."

NICK RUSS
Technical
"Whatever is worth doing is worth doing well."

CARL RUSSO
General
"Fame is what you take, character is what you give."

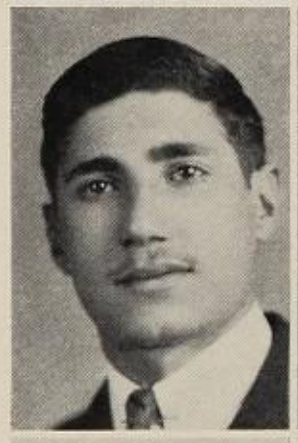

MADALEN ELIZABETH RUTTER
Commercial
Get-Acquainted club 4; Friendship club 4; Booster club 4; Committee 4.
"Like islands in the sea stands our personality."

HAZEL SABO
Classical
Booster club 2.
"We learn to live and live to learn."

HELEN SACCUCCI
Classical
Choral club 4; Booster club 4.
"Always smiling, never glum. She's a happy, cheerful chum."

BARBARA SAGER
Classical
Band 2, 3, 4; Orchestra 3, 4; Committees 3, 4; Friendship club 2, 3, 4; Latin club 2, vice-president 3, treasurer 4; Booster club 4; Art League 4; National Honor Society 4.
"Here's the kind of girl we all enjoy."

JAMES SCHAFFNER
Classical
Councilman 2, 3, 4; Hall guard chairman 4; Booster club 3, 4; National Honor Society 4.
"He puts in his wits and pulls out an 'a', and all say what a smart boy is he."

WESLEY SCHAUB
Vocational
Booster club 4.
"A boy who does his own thinking."

CAROLYN SCHEIRING
General
Modern Writers' club 4; Booster club 4.
"True sincerity needs no witness."

FRANK SCHMIDT
Industrial Arts
"He only is a well made man who has a self determination."

WALTER SCHNEIDER
Industrial Arts
Councilman 3; Choral club; Stagecraft club 4.
"Care's an enemy of life."

MARY ANN SCHOEPPNER
General
Councilman 3; Booster club 3, 4; Friendship club 4.
"It's the little things that count."

WANDA SCHOLES
Commercial
Biology club 2; Poetry club 3, 4; Chemistry club 4; Committee 4; Booster club 4; National Honor Society 4.
"We're well pleased with your charm and friendliness."

RALPH SCHOLNIK
Vocational
"On their own merits modest men are dumb."

ESTHER SCHORSTEN
General
Committees 2, 3, 4; Friendship club 2; Booster club 2, 3, 4; Modern Writers' club 4; Basketball 4; Swimming 3, 4.
"When you're really happy you'll make others so."

CATHERINE SCHRACK
Classical
Orchestra 4.
"A girl with depth and variety of character."

CLYDE SCHRADER
Classical
"I'se wicked, I is."

BOB SCHRIEVER
Industrial
Printing club 3; Booster club 4.
"I've a high undaunted zeal to accomplish something real."

PAUL SCHROEDER
Industrial
Reserve football 2; Intramural basketball 2, 3; Volleyball 3; Booster club 2; Indoor 2.
"You know, work is really a fascinating game."

JOHN SCHUSTER
Technical
Booster club 2; Stagecraft club 3, 4; National Honor Society 4.
"Maybe a quiet man, but quite a man."

JANE SCHWAB
Commercial
"Work first, then rest."

LOUIS SCHWAGER
Classical
Orchestra 2, 3, 4.
"The best asset is plenty of self control."

PAUL SCHWEITZER
Vocational
Stamp club 2, 3, 4; Chemistry club 3, 4.
"Better to wear out than to rust out."

VERNON SCHWING
Technical
Orchestra 2, 3, 4; Dramatic club 3; Debate 3; Chemistry club 4; Booster club 4; Hi-Y 4.
"Aw shucks, I'm not as innocent as I look!"

BILL SCHWITZGEBEL
Classical
Band 2, 3, 4; Orchestra 4; Hi-Y 4.
"Help! I'm on fire."

EILEEN SCOTT
Classical
Booster club 3, 4; Friendship club 3, 4; Committees 3, 4.
"A live wire that never gets stepped on."

GENEVIEVE SCOTT
Commercial
Booster club 3, 4; Girls' Service League 4; National Honor Society 4.
"Her ways are ways of pleasantness."

MURRAY SCOTT
Classical
Councilman 2; Hi-Y 2, 3, 4; Committees 2, 3, 4; National Honor Society 3, 4; Booster club, president 4; Times staff 4; Indoor 2; Reserve basketball 3; Varsity track 3, 4; Intramural track 3; Quill and Scroll 4.
"An all-round boy who shows his ability in many fields of activity."

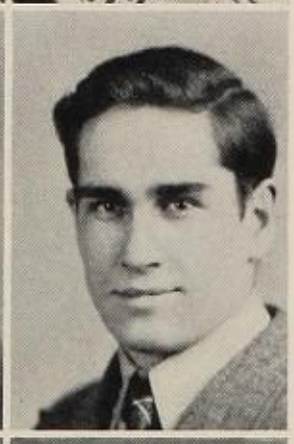

HENRY SEES
General
Intramural basketball 3, 4; Indoor 4.
"Not very tall, yet not too small.
But full of mischief and liked by all."

LOIS SEEVERS
Commercial
Booster club 3.
"Know her? No? Then get acquainted. You won't be disappointed."

LELAND SEIBERT
General
Orchestra 2, 3, 4; Booster club 3, 4.
"I and other folks get along fine. They have their likes and I have mine."

FRANK SEKERES
Industrial Arts
"Be fearless in asserting the truth."

MARGARET SEKULA
Commercial
"My own thoughts are my companions."

JAMES SELBY
General
Orchestra 2. 3.
"A man can be relieved and gay, when he has put his heart in his work and done his best."

JOHN SERGI
General
Cheerleader 2, 3, 4; Volleyball 2; Intramural basketball 2; Leaders' club 2; Press club 4; Booster club 2.
"They yelled when he stood up."

CYRIL SHADLOCK
Technical
"Why should life all labor be, when folks can be contented like me."

LLOYD SHAHEEN
Classical
Chemistry club 3; Stagecraft club 4.
"What nobler part to play, than to be a link, however humble, in the great golden chain."

MARY RUTH SHAHEEN
Classical
Booster club 2, 3, 4; Art League 3, 4; Social Science club 4; Committee 3.
"The more talents, the more they will be developed."

ROBERT SHANOWER
General
Band 2, 3, 4; National Graphic Arts 4.
"What ever there may be of sorrow, I'll put it off until tomorrow."

DON SHAW
General
Booster club 2; Councilman 2; National Graphic Arts 3.
"The twinkle in his eye shows his interest in people and in things."

ROY SHEAR
Technical
Booster club 2, 4; Poetry club 2, treasurer 2; Travel club 2; Hi-Y 2, 4.
"Well liked by all and liking all."

HERBERT SHEARROW
Commercial
"He has a purpose in life and a will to accomplish it."

ALEX SHERBAN
General
"His has the determination to do things in this world."

CHARLES SHERMAN
Classical
Booster club 2; Stamp club 2, 3, 4.
"Nothing great was ever achieved without enthusiasm."

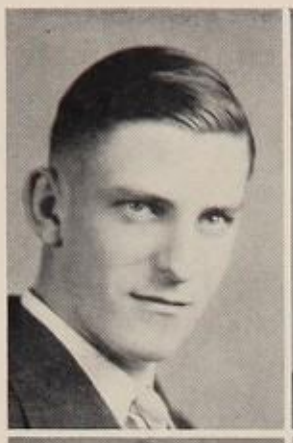

PAUL SHISBEY
General
Stagecraft club 2; Automobile club 3; Camera club 4; Intramural basketball 4.
"Obstinacy in the right proportion constitutes will."

BETTY LU SHOOK
Classical
Booster club 2, 3, 4; French club 3, 4; Friendship club 4; Basketball 2, 3, 4; Camera club 4.
"A girl with an individual type of personality."

MORRIS SHORR
Classical
Art League 3; Committee 2.
"Life should be serious, but not too serious for a good time."

DOROTHY SHULTZ
Home Economics
"Our distinctions do not live in the place which we occupy, but in the grace with which we fill them."

WANETA SHULTZ
Commercial
Booster club 3, 4; Friendship club 4.
"She moves—tall and willowy."

MAXINE SHURTZ
Classical
Leaders' club 3, 4, secretary 4; Booster club 4; Chemistry club 4; Latin club 3; Friendship club 4; Basketball 2, 3, 4; Committees 2, 3, 4; Yale-Harvard 3, 4.
"A gym or heaven—what's the difference?"

DON SIEGFRIED
Commercial
"Victory is the product of the will."

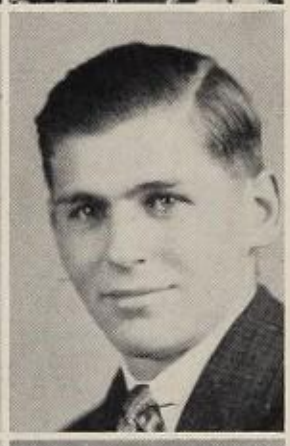

HENRY SIKORA
Industrial Arts
Committee 2, 3, 4.
"Pleasant and always helpful."

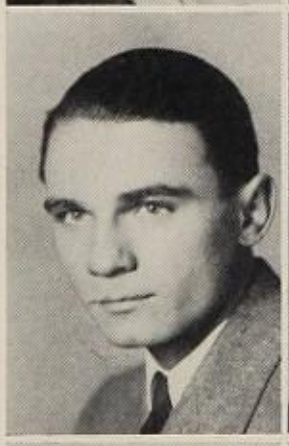

ARCHIE SIMMERS
Commercial
Choral club.
"Pleasing, with a pleasant word to all."

JULIA SIMMONS
Commercial
"It is right to be contented with what we have, but not with what we do."

BILL SIMON
General
Varsity football 3, 4; National Honor Society 4.
"It's remarkable how such good looks and football ability combine."

ANNA SIMONE
Commercial
Booster club 3, 4; Basketball 4.
"Speech is the index of the mind."

ALVIN SINCLAIR
Classical
Hi-Y 2, 3, 4; Press club 4; Automobile club 3; Booster club 2.
"A future research expert."

CHARLES SIRK
Industrial Arts
Hi-Y 4; Leaders' club 2, 3, 4; Committees 3, 4.
"He runs serious competition to Atlas."

RUTH SKEELES
Commercial
Committee 4; Modern Writers' club 4; Choral club.
"Character is greater than any career."

LEWIS SKELLY
Classical
Hi-Y 2, 3, 4; Biology club 2; Intramural tennis 4; Intramural basketball 4.
"He tries to be a dispenser of gloom."

JOSEPHINE SLEIGHTER
Commercial
Booster club 3, 4; Friendship club 4; Modern Writers' club 4.
"Full of fun and frolic."

LUCILLE SLOAT
General
Booster club 4; Friendship club 4; Art League 4; Modern Writers' club 4; Swimming 3, 4; Leaders' club 4.
"Read-headed, peppy—'Rusty' is as sweet a girl as you will find."

JUNIOR SMELTZER
Classical
Leaders' club 2, 3; Press club 4; Times staff 4.
"The boy who always eats 'crim of wit' for breakfast."

BETTY JANE SMITH
Home Economics
Booster club 2, 3, 4; Times agent 3; Modern Writers' club 3, 4, president 4.
"Animated? There's concentrated pep in her every movement."

BETTY LOUISE SMITH
Biology club 2; Friendship club 2, 3, 4; Class play 4.
"Fate tried to hide her by naming her 'Smith'."

CHARLES SMITH
Vocational
"Follow thou thy choice."

FRANK SMITH
Commercial
"Only as much do I know as I have lived."

EILEEN SMITH
Commercial
Art League 2; Friendship club 2, 3, 4; Booster club 2, 3, 4.
"Jus' call me 'Smitty'."

KATHRYN SMITH
Commercial
Booster club 3, 4; Girls' Service League 4; McKinleyite staff 4; Biology club 2, president 2; National Honor Society 4.
"Kathryn's as quiet as can be; at least she seems that way to me."

MARY ALICE SMITH
Commercial
Get-Acquainted club 4.
"Shy and sweet and a friend to all."

MILLARD SMITH
Industrial Arts
Swimming 3.
"Not failure, but low aim is crime."

RUTH SMITH
Classical
Booster club 2, 4; Friendship club 2, 3, 4, treasurer 4; Press club 3, 4, treasurer 4; Times staff 4; Quill and Scroll 4.
"If I chance to talk a little wild, forgive me."

SARA SMITH
General
Booster club 4.
"She thinks without confusion, clearly."

KATHLEEN SMOOT
General
Booster club 3, 4.
'She steals our affections away."

ELEANOR SMUCKLER
Commercial
Booster club 3; Modern Writers' club 3.
"Nothing succeeds like success."

MAXINE SNIDER
Classical
Biology club 2; Booster club 2, 3, 4; French club 3, 4, treasurer 4; Friendship club 4; Choral club.
"A sweet, attractive kind of grace."

VIRGINIA SNIPES
Classical
French club 4; Booster club 2, 3, 4; National Honor Society 4.
"To know her is to know her worth."

ARLENE SNYDER
Commercial
Booster club 4; Friendship club 2.
"The jewel that lives is in the soul."

CHARLES SNYDER
General
Indoor 2; Intramural basketball 2; Varsity track 3, 4; Choral club.
"Good at imitation, as well as at flirtation."

FLOYD SNYDER
Industrial Arts
Intramural basketball 2; Choral club.
"Courage and skill, pluck and good will, are the four leaves of life's clover."

RICHARD SNYDER
Classical
Intramural basketball 3; Indoor 2, 3; Press club 4; Booster club 4.
"Do unto others as though you were the others."

ROY SNYDER
Commercial
"All that we send into the lives of others come back into our own."

ANNE SOLDATIS
Commercial
Social Science club 2, 3; Art League 3, 4; Leaders' club 3, 4; Yale-Harvard 2, 3, 4; Basketball 2, 3, 4; Volleyball 2.
"She knows her sports from A to Z, gains her points so easily."

RUSSELL SOMMER
Technical
"His good nature is contagious."

RICHARD SPONSELLER
Classical
Student athletic manager 2, 3, 4; Hi-Y 3; Hall guard chairman 4.
"He has a manner with his classmates."

DON SPRING
Technical
Hi-Y 3, 4; Class play 3, 4; Thespian Society 4; Social Science club 3, 4; Committees 3, 4; Booster club 2, 3, 4.
"With his subtle wit he makes a hit."

HELEN SPRINGER
Classical
Booster club 2, 3, 4; Friendship club 3, 4; Choral club; Tennis 2, 3, 4; Committee 4.
"A constant source of merriment."

MARY SPRIT
General
Times agent 4.
"Whatever I do I cannot be unhappy."

EUNICE SPROUSE
General
Times agent 4.
"I live not in myself, but I become a portion of that round me."

VIRGINIA LEE STAGE
General
Booster club 4; Times agent 3, 4; Press club 4; Quill and Scroll 4.
"A comely brunet that can outplay the best of pianists."

VIRGIL STAN
Vocational
"He only is a well made man who has a good determination."

VIRGINIA STAUDT
Classical
Booster club 2; Choral club; Committee 3.
"The victories worth living are those that come as the result of hard fighting."

BEVERLY STEBLER
Commercial
Friendship club 2, 3, 4.
"A deed magnanimous, a noble thought, are as the music signing thru the years."

WILFRED STEFFY
Classical
Hi-Y 4; Life guard 4; Varsity swimming 3, 4.
"Lots of fun—in class or in a crowd."

DORIS STEIMER
General
Social Science club 2; Art League 2, 3, 4, treasurer 4; Dramatic club 3; Press club 4; Booster club 2, 3, 4; Committees 2, 3, 4; Friendship club 2, 3, 4; McKinleyite staff 4; Class play 4; Quill and Scroll 4; Class play production 3; National Honor Society 4.
"Witty, serious, fun-loving,—always a sincere friend,—who can help liking Doree?"

BETTY STEVENSON
Commercial
Band 2; Friendship club 2; Booster club 2, 4.
"Ever gracious in manner."

ETHEL STEWART
General
Latin club 2; Friendship club 4; Booster club 2, 3, 4.
"The shortest and surest way to live with honor is to be in reality what we appear to be."

HELEN STINER
General
Booster club 2, 3, 4.
"She finds something in everyone to like."

GLENDON STOKES
General
Choral club.
"Sweet and gentle, with a sparkling smile."

DOROTHY ELIZABETH STONER
Commercial
Committee 4.
"Life is to be fortified by many friendships."

RICHARD STRASSER
General
"A friend is nature's masterpiece."

DICK STUDEBAKER
General
"It is not good that man should be alone."

JOHN STURRETT
General
"Tall, good natured, he sits high in people's hearts."

JOE SUAREZ
Industrial Arts
Volleyball 3, 4; Intramural basketball 3, 4; Indoor 3, 4; Track 4.
"His willingness to co-operate with his classmates makes him a real asset."

VIRGINIA SUCIU
Commercial
Booster club 2; Modern Writers' club 4; Choral club.
"We enjoy thoroughly only the pleasures that we give."

JOE SUTEK
Vocational
Times agent 2.
"The mind has a thousand eyes."

ALICE MARIE SWAGER
Commercial
Booster club 2, 3, 4; Biology club 2; Friendship club 4; Committee 4.
"It matters not how long you live, but how well."

CLINTON SWANK
Commercial
Booster club 4.
"Nothing is impossible to the man who can, will, and then does."

GERALDINE SWOPE
Classical
Press club 3.
"Shy and demure is Jerry."

JOHN SZEKERES
Industrial Arts
Intramural basketball 2, 3; Art League 2.
"He lives most who thinks most, feels the noblest, acts the best."

JAMES TANGLER
Vocational
Councilman 2.
"To every man there comes a time when his talents shine."

CARL TANNATTA
Industrial Arts
"Perserverances is a Roman virtue that wins each act and plucks success."

JOE TAYLOR
Industrial Arts
Booster club 4; National Graphic Arts Society 3; Varsity football 2.
"175 pounds of regular fellow."

DOROTHY TEWART
Commercial
Booster club 4.
"We that live to please must please to live."

LEROY THARP
General
"His interests embrace the interests of his friends."

DOROTHY JANE THAXTON
Commercial
"A smile is the same in all languages."

FANNIE THOMAS
General
Booster club 4.
"She finds something to be interested in everywhere she goes."

HAROLD THOMAS
General
"Truly, sir, I am a man."

JENNY THOMAS
Commercial
Girls' Service League, president 4; Quill and Scroll 4; Committees 3, 4; Art League 4; Press club 4; McKinleyite staff 4; Booster club 3, 4; National Honor Society 4.
"Smooth runs the water where the brook is deep."

JOHN THOMPSON
Classical
Booster club 4; Choral club; Biology club 3; Committees 3, 4.
"Small in height but great in might."

MARY JANE THOMPSON
Commercial
Booster club 4.
"A word fitly spoken is like apples of gold in baskets of silver."

BETTY TICE
Commercial
Booster club 4; Choral club.
"To love and be loved is the greatest happiness of existence."

RUTH TICE
General
Booster club 4; Friendship club 4; Chemistry club 4.
"She adds a bit of sunshine to the corner where she happens to be."

THELMA TINLIN
Commercial
Booster club 2, 3.
"A jolly good girl without a doubt."

HAROLD TISHKOFF
General
Booster club 2; Track 3; Councilman 4.
"Enjoys alike the hot and cold and laughs through wet and dry."

JOE TLANDA
Vocational
National Honor Society 4.
"Let's do our best with the present here and now."

HELEN TODORAN
Commercial
Booster club 3, 4.
"I'll get what I'm after."

LOIS TOHEY
Commercial
Girls' Service League; Choral club; Booster club 4; Committee 4; National Honor Society 4.
"A wee, small maid, but dear to all who know her."

CATHERINE TOURVILLE
Commercial
"She lives for a purpose and that purpose keeps in view."

FRANK TOUSSANT
Classical
Band 4; Orchestra 4.
"I come to school to have some fun, and also study;
I can only do one job well, so why study?"

JACQUELINE TROSPER
General
Booster club 4; Get-Acquainted club 4; Latin club 4; Art League 4.
"Life is real, life is earnest!"

PAUL TROTH
Industrial
Councilman 2; Committee 2.
"A good disposition is more valuable than any riches."

RICHARD TRUSHEL
Commercial
Booster club 3, 4; Volleyball 3; Hall guard chairman 3; Committee 3.
"Good men are the stars, the planets of the ages, wherein they live and illustrate the times."

DICK TSCHANTZ
Classical
Hi-Y 2, 3, 4; Chemistry club 3, 4; Intramural basketball 3, 4; Intramural baseball 3, 4.
"Life's no better if you worry,
Life's no longer if you hurry."

JOHN TUERSLEY
General
Band 2, 3, 4; Orchestra 3, 4; Committees 2, 3, 4.
"The plain fact is—the ladies can't keep away from me."

DOROTHY UBER
Commercial
Get-Acquainted club 3, 4; Booster club 3, 4; Friendship club 4.
"Friendship is the highest degree of perfection."

MAE ULICKI
Commercial
"Speak fair words and you will hear kind echoes."

WILLARD UNGER
Vocational
"For what I will, I will, and there an end!"

EILEENE VALASEK
Classical
Times staff; Friendship club 4; Booster club 4; Press club 3; Social Science club 4; Committee 3; Tennis 4; Quill and Scroll 4.
"Eileene greets the world with a smile and a call."

FRANK VALENTINE
Industrial
Camera club 4.
"Fearless minds climb soonest onto thrones."

RUTH VAN HORN
Biology club 2; Booster club 2, 3, 4; Friendship club 4; French club 3, 4; National Honor Society 4.
"A pleasing appearance is a constant letter of recommendation."

MARY VAN NOSTRAN
Commercial
Booster club 2, 3, 4; Friendship club 4; Choral club.
"A pleasant disposition is not always on the surface."

HELEN VAN ORMAN
Classical
Booster club 2; Friendship club 4.
"As charming as she is pretty."

YOLANDA VARN
Commercial
Booster club 2, 3, 4; Modern Writers' club 4.
"A contented mind is the greatest of comforts."

CONSUELA M. VASQUEZ
Commercial
Booster club 4; Friendship club 4.
"Dark and delightful."

HELEN VASVARI
Commercial
Girls' Service League; Booster club 4; Committee 4; National Honor Society 4.
"Laugh and the world laughs with you."

BARBARA VECHEY
Commercial
National Honor Society 4.
"A true blond beauty."

NICK VOTOLATO
General
Councilman 2, 3; Auto club, vice-president 3; Intramural basketball 4; Indoor 4.
"He is well paid that is well satisfied."

MILDRED VRANESERICH
Commercial
Modern Writers' club 4.
"There is no better than the best."

FANCHION WADE
Classical
"A scholar every inch."

BERNARD WAECHTER
Classical
Councilman 3; Band 4.
"Give the world the best you have, and the best will come back to you."

JOSEPH WAECHTER
Classical
Press club 4.
"Go ahead and keep going."

BOB WAGNER
Commercial
Councilman 4.
"Never trouble trouble."

KATHERINE WAGNER
Commercial
"It's safer to be meek than fierce."

ROBERT WALDORF
General
"A pleasing countenance is no slight advantage."

MARGARET WALLACE
General
Get-Acquainted club 3, president 4; Friendship club 3, 4; Booster club 3.
"All I ask is to live and love."

MILDRED WALLACE
Commercial
Booster club 2, 4.
"You are invaluable, for friends are the most worth while things in life."

GERTRUDE WALLENFELSZ
Classical
Friendship club 2; Booster club 2, 3; French club 3; Art League 3, 4.
"She's little, but so is a stick of dynamite."

EARL WALTENBUAGH
General
Band 3, 4.
"Never growl, just smile, smile, smile."

MARY WALTER
Commercial
Get-Acquainted club 3, 4.
"Be fearless in asserting the truth."

CHARLES WARNER
Technical
"The smile that always wins the race,
Is the six-inch smile in the four-inch face."

GERTRUDE WATKINS
Commercial
Social Science club 4.
"All's right with the world."

HAROLD WEAVER
Technical
Varsity debate 2, 3, 4; National Forensic League 2, 3, secretary-treasurer 4; Social Science club 4; National Honor Society 4.
"Friends, teachers, janitors, I am no ordinary man!"

DALE WEICH
Classical
Councilman 2; Publications business staff 2, 3, 4; Band 2, 3, 4; Class play 3; Committee 4; Latin club 2, 3; Press club 4; Choral club; Intramural basketball 2, 3.
"Happy-go-lucky, hearty and hale
Never a care will bother Dale."

WILMA WEIRICK
Commercial
Booster club 4; Modern Writers' club 4.
"Pleasure and action make the hours short."

ESTHER WEISS
Classical
Poetry club 4; Latin club 4.
"An honest girl, and a warm heart within."

JOE WENSKI
Vocational
"To businesses that we love, we rise betime and go to it with delight."

DOROTHY WERNER
Commercial
"Do noble things, not dream them all day long."

PAUL WERNER
Industrial
Student manager 3, 4; Leaders' club 2; Stamp club 4; Booster club 2.
"He plans and strives to succeed."

JANETTE WEST
General
Booster club 4; Friendship club 4.
"Smile at the world and it will smile back."

FRIEDA WETTERAUER
Home Economics
Modern Writers' club 4; Get-Acquainted club 4.
"She's a very pleasant lass
One whom you never want to pass."

ESTHER WIEDER
Commercial
Booster club 3.
"Not only to speak, but to speak true."

ARLENE WILGUS
Commercial
Booster club 2; Friendship club 2.
"A friendly heart with many friends."

DAVID WILLIAMS
General
"An expert tinkerer-arounder at mechanics."

JOHN WILLIAMS
Commercial
Stagecraft club 4; National Honor Society 4.
"So much one man can do
That does both act and know."

LUCILLE WILLIAMS
Classical
Social Science club 2, treasurer 3, president 4; Times staff; Friendship club 4; Committee 3; Tennis 4; Quill and Scroll 4.
"Dark wavy hair and roguish eyes; Beware, beauty can hypnotize."

HAROLD WILLIAMSON
Commercial
Auto club 3.
"A cheery smile makes one worthwhile."

JACK WILLIS
General
Varsity football 3; Cross country 2; Leaders' club 2, 3; Intramural basketball 2, 3; Volleyball 3.
"A handful of common sense is worth a bushel of book learning."

CHAUNCEY WILSON
Industrial
"Be gone, dull care!"

STEWART WILSON
Vocational
Hi-Y 2.
"Know thyself, all wisdom centers there——."

ANITA WINAFELD
General
"Don't wait for the river to pass along before you cross."

LAURA WINSLOW
Commercial
"Think all you speak; but speak not all you think."

GLADYS WIRTH
Commercial
Yale-Harvard 3, captain 4; Modern Writers' club 4; Friendship club 4; Booster club 3, 4; Leaders' club 4.
"A blithsome smiling miss with an outstanding athletic record."

VIRGINIA WISE
Commercial
Booster club 4.
"It behooves me to find the good, and make the best of the ill."

MARGUERITE WISEMAN
Classical
Latin club 2, 3; Booster club 2; Poetry club 2; Orchestra 3; Girls' Service League; National Honor Society 3, 4.
"Here's a little maiden who's earned the best of gradin'."

RAYMOND WOLFE
General
Booster club 4.
"Never get into a flurry
For it never pays to hurry."

PAULINE WOOLLEY
Classical
Choral club; Booster club 2, 3.
"Sweet as a song."

DOROTHY WORSTER
General
Booster club 2, 3, 4; Latin club 2; Committees 2, 4.
"You'll like her when you know her —attractive, friendly and neat."

MAXINE WYNN
Home Economics
Times agent 4; Booster club 2, 3; Friendship club 2, 3.
"Charm and personality 'Wyn'."

BILL YOERNS
Industrial
Volleyball 3.
"Of all things you wear, your expression is the most important."

KENNY YOHE
Vocational
"He'll always play the game."

LEE YOTHERS
Classical
Reserve football 3; Intramural golf 3; Band 2, 3, 4; Reserve basketball 2, 3; Booster club 2, 3, 4; Chemistry club 3, 4; Dramatic club 2, 3; Committees 2, 3, 4; Hi-Y 4.
"You just can't keep a good man down!"

ALYSE YOUNG
Commercial
Booster club 4; Friendship club 4.
"Charm wins the eye, wit the soul,
A mixture of them is my goal."

MARGARET YOUNG
Commercial
Councilman 3; Booster club 2, 3, 4; Friendship club 4.
"Peg to those who like her—therefore, just Peg."

WALTER YOUNG
Classical
Choral club; Class play 3.
"He's little—he's wise,
He's a terror for his size."

JIMMY YOUTZ
Classical
Hi-Y 2, 3, 4; Leaders' club 2, 3, 4; Chemistry club 4; National Honor Society 4.
"A little fellow of a jolly sort,
Whom we all think is a dandy sport."

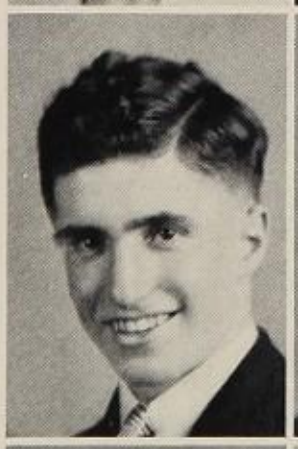

JAMES YURASITS
Industrial
"All I ask is fair treatment for everyone."

TONY ZALESKI
Industrial
Committee 2; National Graphic Arts Guild 3, 4.
"Shun not the struggle, face it."

ROBERT ZEITZ
Commercial
Leaders' club 3, 4.
"Loyal to friends."

EILEEN ZEMBER
General
Girls' Service League 4; National Honor Society 4.
"Gladsome heart and dancing feet."

KATHLEEN ZERBE
Classical
National Honor Society 4.
"There be none of Beauty's daughters with eyes like thine."

ZAUGHN ZERBY
Commercial
National Honor Society 4; Committees 3, 4; Girls' Service League secretary 4; Press club 4; Art League 4; Councilman 3; Booster club 4; McKinleyite staff 4 Life saving 4.
"Artistic, through this damsel fair, Even to her fiery hair."

DAVID ZETTLER
General
Reserve football 2; Leaders' club 2; Varsity football 3.
"Nice to know."

BYRON ZIKE
General
Booster club 4.
"Little man, what now?"

SAPHO ZOZOLA
Commercial
National Honor Society 4; Girls' Service League, treasurer 4; Booster club 4; Committee 4.
"Sapho is sweet and demure But a real modern, that's sure."

HAROLD ADAMS
Commercial
"Life is a song."

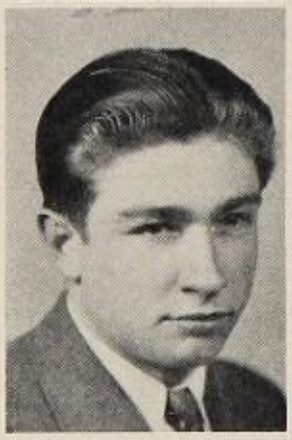

JAMES BAECHEL
General
"A friend to many friends."

SAM BARBATO
Industrial
"Glad to come, glad to be here, glad to go."

PROSPINA FORCHIONE
Commercial
National Honor Society 4; Girls' Service League; Friendship club 4; Booster club 3, 4; Modern Writers' club 4; Committees 3, 4.
"Loyal to friends, a fat grader, too, And yet she paddles her own canoe."

MIKE KARK
Technical
Football 3, 4; Basketball 3, 4; Track 3, 4.
"All the stars are not in the heavens."

MIKE PREVA
Classical
"Quiet and consistent."

Senior Statistics

Returned to school for final year, September 7.

Elected the following officers in October: President, John Beazle; vice-president, Lois Boop; secretary, Peggy Miller; and treasurer, Ralph Gloss.

Provided 11 of 25 football lettermen.

Gave nine lettermen to basketball team.

Presented "The Romantic Age" for class play December 10 and 11.

Represented majority of members in numerous clubs of school.

Worked with Mr. Swan and Miss Motchman as boys' and girls' advisors.

Gave "Iolanthe", a Gilbert and Sullivan operetta, as annual presentation, February 18 and 19.

Elected 110 into National Honor Society, 16 into Quill and Scroll, and 12 into Thespian Society.

Were hosts at open house program, April 22.

Enjoyed three class parties in the music room.

Danced to the music of Eddie Juenemann and his orchestra at the Junior-Senior reception which was held at the Land O'Dance, May 13.

Held picnic at Turkeyfoot lake in June.

Graduated approximately 900 at commencement exercises in City auditorium, June 8 and 9.

Supported all McKinley activities with the loyalty and enthusiasm, characteristic of other graduating classes.

Bottom row: Miss Walton, Miss Swinehart, Miss E. Thompson, Miss McNary, Miss Marble, Miss Post, Miss Motschman, Miss L. Stonehill. *Second row*: Mr. Swan, Mr. Pearce, Mr. Forrest, Mr. Lanning, Mr. Frizzell, Mr. Osborne.

Senior Guardians and Advisors

The functions of the senior guardians are to arrange for the social activities throughout the year. Mr. Lanning is chairman of the group. Chairmen of the committees are: Miss Post, refreshment; Miss Swinehart, decorating; and Miss Marble, entertainment. The senior advisors, Miss Motschman and Mr. Swan, handle all student problems.

Senior Council

Members of the senior council, with the aid of the guardians, govern the student body and work together for the betterment of their class. Each councilman is elected by the home room he represents. The council works with the senior class officers and the senior guardians of whom Mr. Lanning is chairman.

Bottom row: Couris, Jacobs, Crites, Holland, Atherton, Blemker, Glick, Frank, Eller. *Second row*: Allen, Beazel, Bloch, Campbell, Frankhouser, Blackburn, Burd. *Third row*: Limbert, Fiore, Lowry, Shaffner, Hanson.

Bottom row: Fehn, Burkhardt, Shorsten, Rochus, Hunt, Garfield, Jury, Deal, Swager, Radosevic, Monzione, Bader, Shurtz. *Second row*: Evans, Boop, Sager, Johnstone, Springer, Rowles, Miller, Glick, Harsh, Skeeles, Bishop, Rogers. *Third row*: Freedman, Pace, Weich, Fulk, Domer, Crowl, Atwell, Spring, Jacobs.

Senior Entertainment Committee

Members of this committee have the exceptionally hard job of seeing that each person at the senior parties has a good time. Jack Crowl, chairman, and Lee Atwell, assistant chairman, headed the committee for a novel and successful season. Faculty chairman of the group was Miss Marble.

Senior Refreshment Committee

For all the senior parties, the refreshment committee plans refreshments, which will be in keeping with the decorations for the occasion. The committee also serves the refreshments. Miss Post is in charge of the group. Chairman of the group is Zaughn Zerbe. Assistant chairman is Lee Yothers.

Bottom row: DeFrance, Gregory, Johnson, Boone, Atteniese, Ecrement, Zerbe, Obermiller, Zozola, Tohey, Metzger, Kopp. *Second row*: Kettler, Scott, Evans, Forchione, Atherton, Emanuelson, Klein, Vasvari, Eschelman, Frank. *Third row*: Guest, Rankin, Tuersley, Yothers, Ritz, Jacobs, Plapper.

Bottom row: Rubin, Kendall, Dlugoleski, Rutter, Robinette, Stoner, Niarchos, Scholes, Putman, Rinehart, Sleighter, McCullough, Lux, Pottorf, Crites, Riehl. *Second row*: Dougherty, Hambleton, Huberty, Bolduce, Betz, Gerwig, Popovich, Ferguson, Demeter, Miller, Essig, Albu, Weiss. *Third row*:Bloch, Worster, Donahue, Miller, Wallis, Leopold, Kestel, Thomas, Dunlap, Blemker, Steimer, Campbell. *Fourth row*: Sikora, Sirk, Koehler, Rankin, Klingler, Gellenbeck, Couris. *Fifth row*: Lipp, Bund, Parker, McCurdy, Bream.

Senior Decorating Committee

Pleasant times at senior parties are greatly enhanced by the efforts of the decorating committee which each year strives harder to outdo the committees of previous years. Chairman of the group for the Hallowe'en party was Robert Gellenbeck, and for the Valentine party, Leo Klingler. Miss Swinehart was the faculty chairman.

Girls' Service League

Girls' Service League is composed of those girls who have maintained an average of 90 percent or more during their three years of high school. These girls are selected at the end of their junior year. The officers are: President, Jenny Thomas; Vice President, Anna Miller; Secretary, Zaughn Zerbe; Treasurer, Sapho Zozola.

Bottom row: Kloss, Jury, Jeffries, Rubin, Donahue, Broadwater, Obermiller, Crawford, Blemker, Demeter, Ferguson, Garfield, Boop, Brown, Metzger, Kopp. *Second row*: Boncu, A. Miller, Vasvari, Wiseman, Forchione, Zerbe, Thomas, Badilla, Kline, Fisher, Pottorf, P. Miller. Hooper, Tohey, Zozola. *Third row*: Farnham, Scott, Leopold, Dencer, Hill, Eschelman, Zember, Miss Motschman, K. Smith, Bossart, Ayoub, Downard, Darany, Copeland.

Bottom row: Rogers, Boyd, Deal, Steimer, Miss Haverstack. *Second row*: Fitzpatrick, Gruber, Bean, Koehler.

Senior Class Play

Romantic Melisande falls in love with the knight of her dreams, who turns out to be a common stock broker, and as such eligible for her hand in "The Romantic Age" presented by the seniors. Parts in the production were assigned according to the success of the applicants in their try-outs.

The production cast has charge of collecting and returning all the properties necessary for the play. This group is directly responsible for the success of the play and this year was made up of Ralph Gloss, John Burdette, John Fitzpatrick, Jack Crowl, Richard Lipp, William Couris, Marian Glick and Ruth Rubin.

Senior Class Play

Bottom row: Spring, Rubin, Smith, Glick, Brown, Couris. *Second row*: Crowl, Klingler, Lipp, Bund.

Bottom row: Boop, Petersen, Miller, Obermiller, Finefrock, Metzger. *Second row*: Sponseller, Johnston, Ferguson, Schaffner.

Hall Guard Chairmen

This group aims to give to the student body a chance to assist in maintaining order about the school. A chairman is assigned to each period. From the seniors who have study halls at that time, the chairman selects the hall guards. These people are responsible for registering persons traveling the halls.

Senior Girls' Basketball

Senior girls had two basketball teams representing them during the year. These teams were coached by Miss Lynn. Maxine Shurtz and Gladys Wirth were captains of Delta and Gamma respectively. Both teams finished a successful season. The Delta team holds the school championship.

Bottom row: Crowl, Wirth, Petit, Shurtz, Fair, Cobb, Dougherty, Moore. *Second row*: Richardson, M. Cirone, J. Kerr, Gass, Soldatis, Gilger. *Third row*: Popovich, Radosevic, E. Miller.

Bottom row: Bader, Adolf, Haubert, Cunningham, Blemker, Monzione, Dougherty, Rubin.
Second row: Kerr, Williams, Springer, Glick, Brown, Shurtz, Richardson.

Senior Girls' Tennis

Seniors turned out in goodly numbers for the tennis tournament which was run off by the girls of the school under the direction of Miss Lynn. From these elimination contests a school champion was selected. The matches were played on the city courts before and after school hours.

Senior Boys' Track

In the intramural track and field meet held at Nimisilla park on April 6 and 7, the boys of the senior class defeated both the juniors and sophomores. The purpose of this meet is to uncover possible varsity material. The winning contestants have become members of the varsity group.

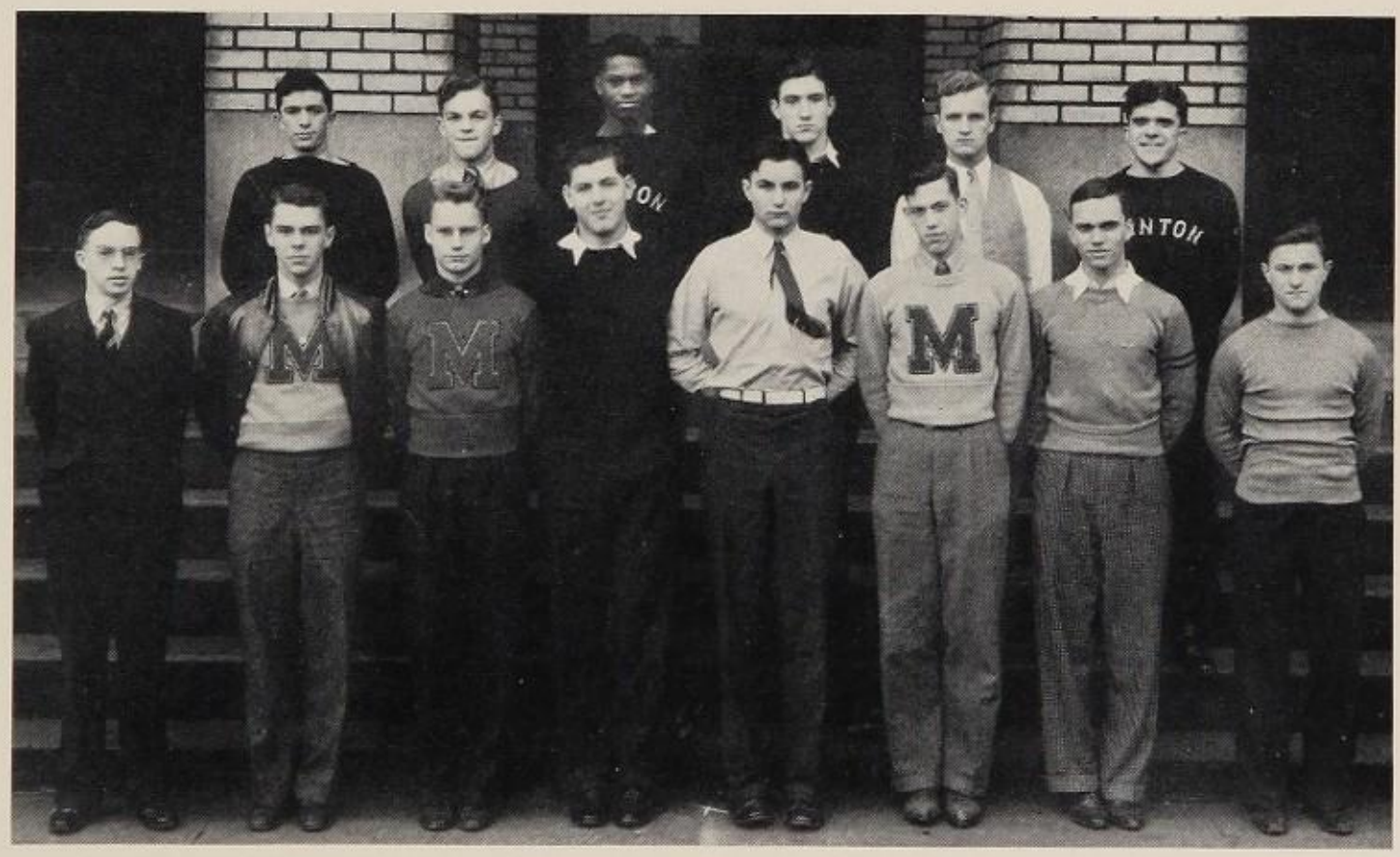

Bottom row: Plappert, Scott, Mosley, Kark, Nicolet, Klingler, Siegler, Rich. *Second row*: J. Fernandez, Hanson, Smith, Andrews, Snyder, D. Fernandez.

National Honor Society

Membership in National Honor Society, the highest achievement a McKinley student can attain, was merited by 110 members of this year's senior class. The selection is based on scholarship, service, leadership, and character. Officers are: President, Lois Boop; Vice-President, David Carr; Secretary, William Couris; and Treasurer, Jimmy Youtz.

Senior Choral Club

Senior Choral Club gives students a wider experience in musical productions. It takes part in many outside programs, and gives an annual operetta which this year was the successful "Iolanthe". The officers are: President, James Bean; Vice-President, James Baines; Secretary, Louise Pottorf; Treasurer, Eileen McAnany.

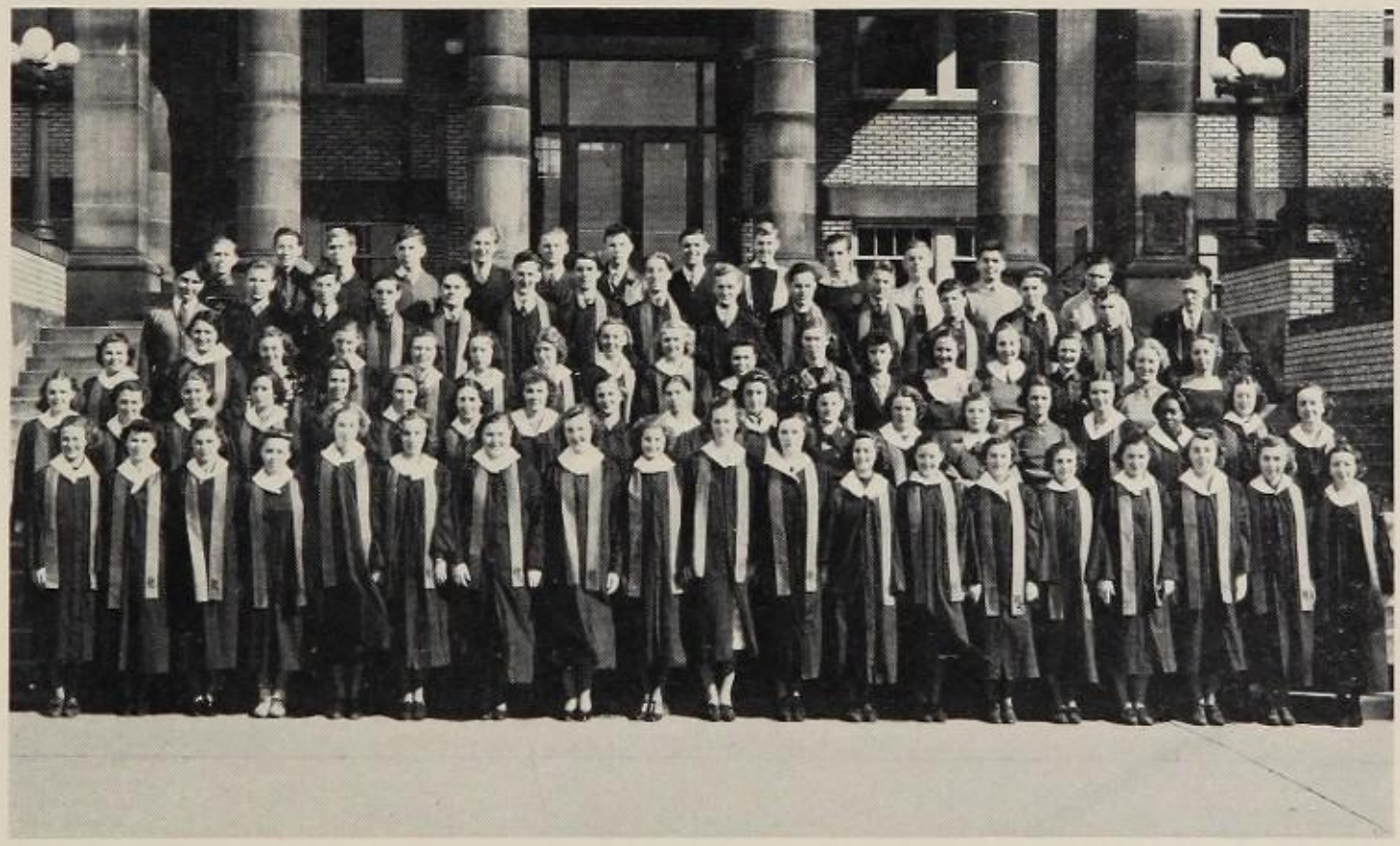

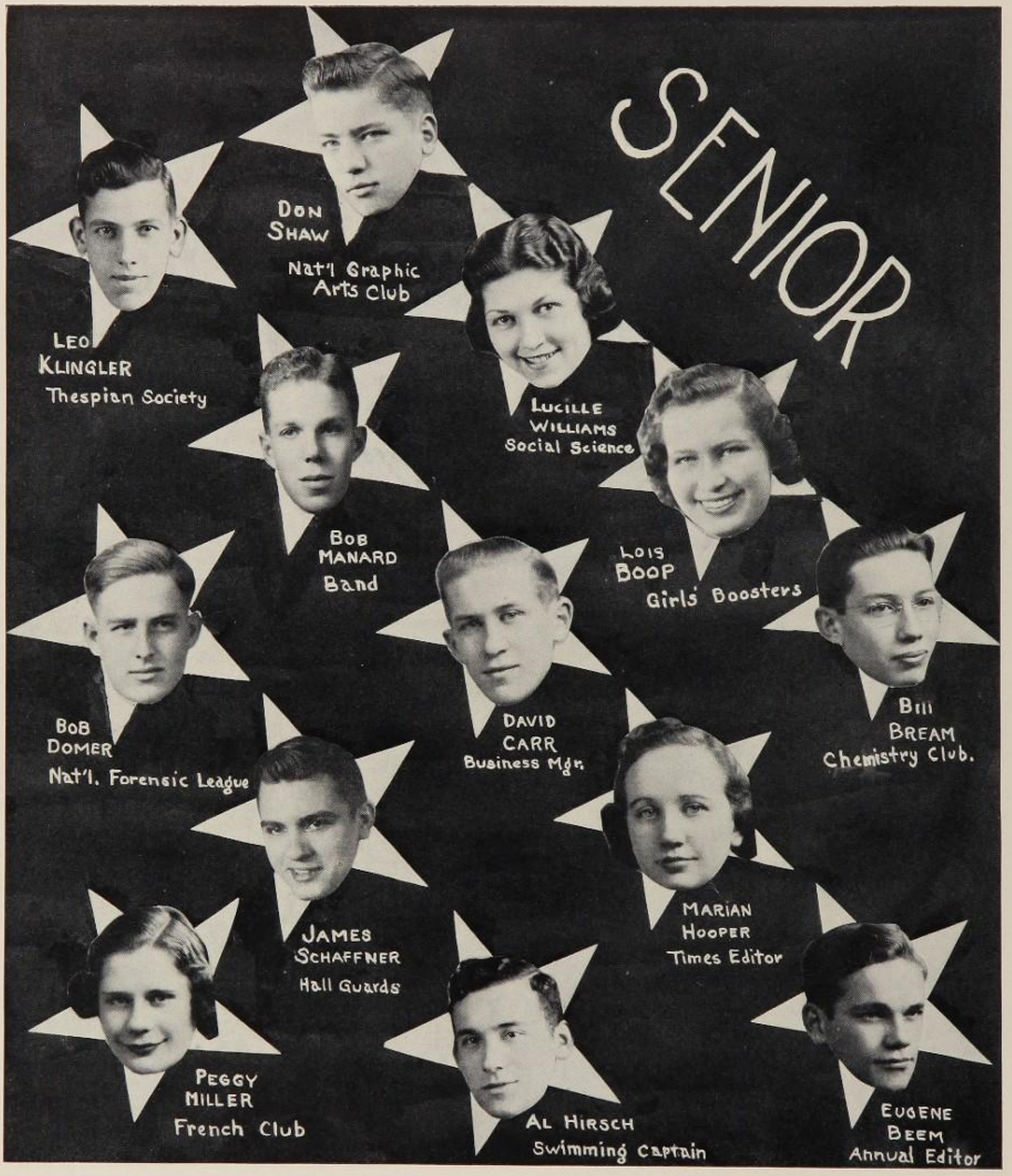
SENIOR
DON SHAW
Nat'l Graphic Arts Club
LEO KLINGLER
Thespian Society
LUCILLE WILLIAMS
Social Science
BOB MANARD
Band
LOIS BOOP
Girls' Boosters
BOB DOMER
Nat'l. Forensic League
DAVID CARR
Business Mgr.
BILL BREAM
Chemistry Club.
JAMES SCHAFFNER
Hall Guards
MARIAN HOOPER
Times Editor
PEGGY MILLER
French Club
AL HIRSCH
Swimming Captain
EUGENE BEEM
Annual Editor

CELEBRITIES
JACK BARTHEL
Football Captain
RALPH GLOSS
Stage Craft Club
JAMES BEAN
Senior Choral Club
BILL COURIS
Boy Leaders
JENNY THOMAS
Girls' Service League
JOHN BEAZEL
Class President
ALICE BLAKEMORE
Art Leauge
DOLORES CRAWFORD
Latin Club
MURRAY SCOTT
Boy's Boosters
BARBARA BEATTY
Girl Leaders
MARTHA BLEMKER
Friendship Club
MARGARET WALLACE
Get Acquainted Club
Betty Jane SMITH
Modern Writers Club

Dave's not so dumb!
the long and short of it
peek-a-boo!
bitin?
Woof! woof!
simple seniors
'Doree' Steimer
one smart boy
she sells sea shells
the Hurricane (get it?)
Curly locks
MARKET
there's that man again
then came the CRASH!
Baby Maxine Snyder
What! seniors work?
news! McVehil studies!!
LOEWS
mere maid
touching scene, isn't it!
three's a crowd!
those two

SENIORS

The Campbell's are coming
The Goldust twins
happy Helen
You're a sweetheart
Smile of youth
me an' my dog
Sun-Kist
phone number, please
of dog and girls
Superior !
you hit the spot!
Smile of health
Rah! Rah! boys
Jean an' Joe
Robin Hood
Alone
The dippy doodles
sheik!
Sub-debs
Studious
Adam
Miss McKinley !!
big leaguer
Virginia
As you like it!

1938

Hi, Toots
Feet First
Knee deep
posin!
he gets there
parked
"Bream" man, Bill
fore!
dollie an me
Tarzan twins
La-dee!!
slidin' along
dejected
shadows
comin' round the mountain
time out
tuffy!
flat!
united we stand
day dreamin!
Study in plaid

SENIORS

Which is Johnny Beazel?
Smiley
Sunday School Class
Rita
meditation
up a tree
forlorn
Swing girl
Wasn't Billy cute?
sweet pretty thing
'appy Alice!
need a barber?
soleful Senior
Amazon
Ace pilot?
farmerette
sleepy?
confidental?
lady-Killer!
l'éléve

1938

playin' "big lady"
sweet is the word
I wanna be saved!
watch the birdie, Dale
three smart girls
Mary Jane
truck on down
united we stand
hold that line!
scratch, Porky
this way, please
oo! woo!
victoria est!
cupid's stuff
oh, look!
Mr. President
it's Saturday
so sweet
swing it, kid!
Sonny & Art
Satisfied

SENIORS

Camera Shy?
Diamond on th diamond!
'Pon a summer day
touchdown ?
cow-puncher
on the rocks
Yoo Hoo!
Junk dealers!
little men—what now
twins?
Tony, boy
Jockey?
King Kong
doggie, huh??
banjo eyes
Rah! Rah! Yale!
two bullheads!
Leap year baby!

1938

It's Good-Bye and Hello

We're sad to say "good-bye" today
To the portals of McKinley,
We find it hard to have to part
From associates so friendly.

They all marched past our senior class,
Our trials, our joys, our plights,
Plays and parties, clubs and proms,
Baccalaureate and class-night.

We gave our last cheering blast
For Bulldog punts and passes,
We say farewell to period bells
That called us to our classes.

But though we go, we say "hello"
For a new day is upon us;
Real naked life, her joys and strife,
Alas, are still beyond us.

But we'll dive in and try to swim
This world of troubled waters,
And make our names renowned and famed
As McKinley's sons and daughters.

Just where we go, we do not know,
But be it business or in college,
We'll try our best to lead the rest,
With our own McKinley knowledge.

So we say "good-bye" to McKinley High
And "hello" to a world unfriendly.
Though we pass by, there will never die
Our love for thee, McKinley.

—Don Diamond.

JUNIOR

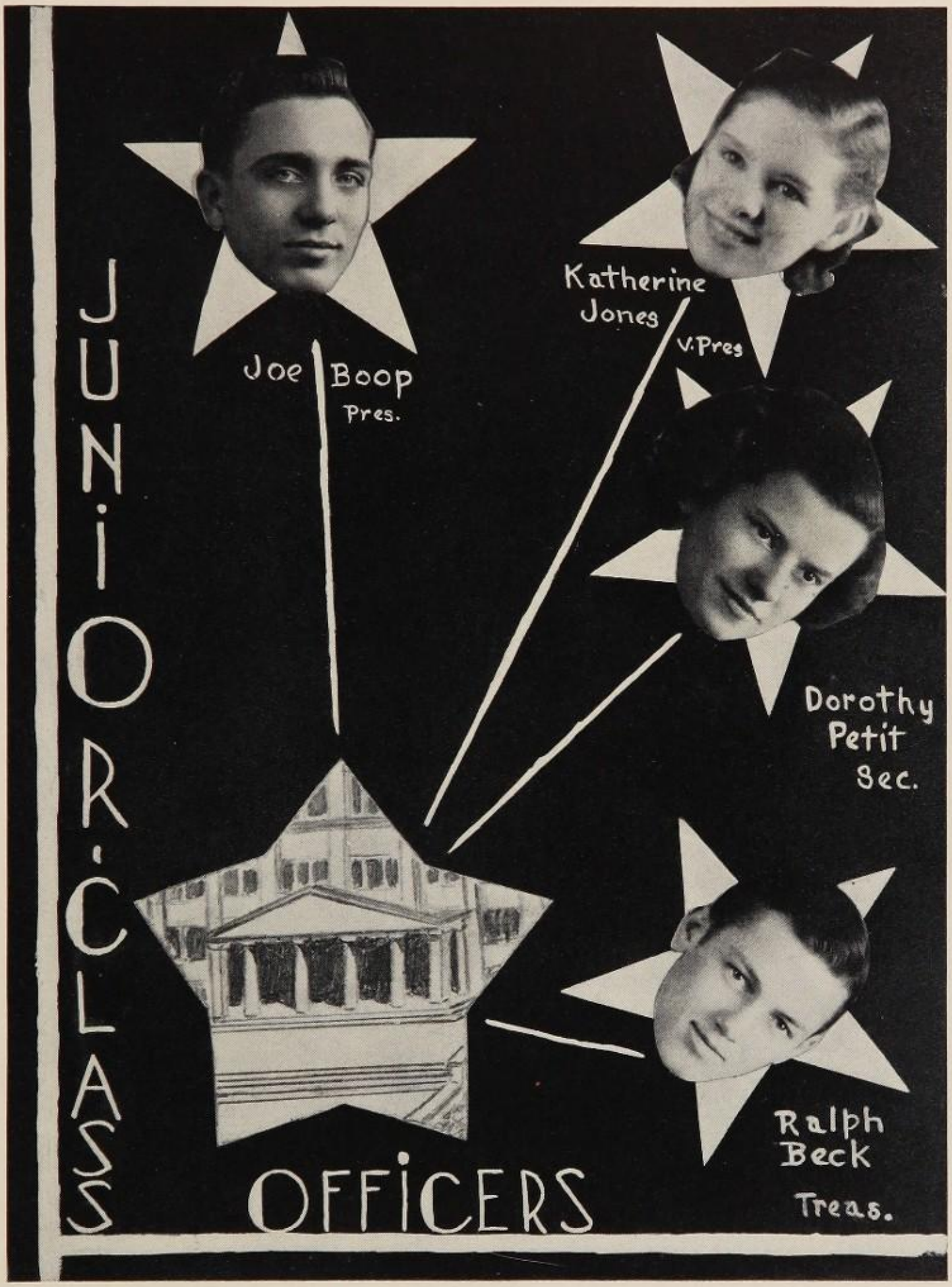
JUNIOR CLASS
Joe Boop
Pres.
Katherine
Jones
V. Pres
Dorothy
Petit
Sec.
Ralph
Beck
Treas.
OFFICERS

Junior Review By cooperating perfectly with their officers for the year, Joe Boop, Kathryn Jones, Dorothy Petit, and Ralph Beck, the class of '39 made this year their best so far in high school. Numbering about 1,150, the class was the largest in the school.

Two class parties were held in the music room, but the social hi-light of the year was the junior-senior reception which was held at the Land O'Dance, May 13. Mr. Robinson was chairman of the various class guardians.

Junior Review

Bottom row: Haas, Love, Babylon, Bonvincini, Stevens, Urban, Grimm, Moesle, Bodnar. *Second row*: Austin, Swartz, Dailey, Figley, Sommers, Boring, Harris, Martin, Long. *Third row*: Wise, Mees, McClain, Whitehouse, Hontas, Clark, Siegler, Strauch, Cooley. *Fourth row*: Mitsef, Goldberg, Krause, Wise, Gibbons, Beck.

Junior Council

Members of the junior council make up the governing body of their class. Decisions made by them are passed on to other class members. They also have charge of collecting class dues. The group cooperates with the junior officers and the junior guardians of whom Mr. Robinson is chairman.

Junior Refreshment and Decorating Committees

These committees have the respective duties of providing good food and decorating the music room at junior parties. Co-chairmen of the refreshment committee were Ralph Myer and Louis Hausrath. Harold Fondren and Beverly Roud headed the decorating committee. Miss Housley and Miss Zaugg were the respective faculty chairmen.

Bottom row: Kost, Fitzpatrick, Roud, Byer, Snowden, Hughes, Postlewaite, Schmidt, Thorley, Etris, Yutzey, Dapollo, DeFrance. *Second row*: Urban, Bandu, Ferguson, Smith, Zinzlen, Nelson, Coe, Essix, Doyle, Enot, Carlin, Dice, Bradshaw, Blanford, Lobb. *Third row*: Myers, Scarlott, Charley, Khoury, Harriman, Johnson, Schwab, Skaggs, Hall, Fondren, Hausrath, Mees, David.

Bottom row: Cecconi, Blum, Heatley, Radosevic, Fisher, Anders, Dickinson, Auld, Shaheen, Bowers, Demian. *Second row*: Zandt, Garcia, Kenner, Meyers, Campbell, Henderson, Jones, Wendling, Haas. *Third row*: Starkey, McClain, Schmidt, Wallace.

Junior Entertainment and Program Committees

The entertainment committee sees to it that everybody at junior parties enjoys himself, while the program committee makes and distributes programs. Chairman of the entertainment committee was Bob Schmidt and assistant chairman, Jack McClain. Miss Colville and Miss Zinninger were the respective faculty chairmen.

Junior Girls' Basketball

Delta and Gamma, captained by Miriam Feldbush and Annette Johnson respectively, were the junior basketball champions. Delta was the most successful, winning four out of six games. Gamma won three and lost three. The faculty advisor was Miss Lynn.

Bottom row: Blair, Hegnauer, Petit, Summers, Feldbush, Johnson, Davis, Stuchel, Austin. *Second row*: McQuaide, Carroll, Jones, Sheatzley, Vargones, Raibourne, Rope, Rothermel, Hand.

Bottom row: Kark, Lauzmann, Hoff, Evans, Blair, Davis, Barnett, Feldbush, Miller, Huelf, Martin, Dice, Rhoads, Hand, Fogel, Dunlap. *Second row*: Sarkis, Franzo, Stuchel, McQuaide, Rothermel, Becker, Sirean, Postlewaite, Garthwaite, Johnson, Blair, Bowers, Boord, Pearson, Keough, Karn, Etris. *Third row*: McVehil, Austin, Sommers, Bradshaw, Hegnauer, Petit, Fitzpatrick, Jones, Rope, Carroll, Kincel, Cabezas, Sheatzly, Lehman, Christopher, Bodnar. *Fourth row*: Hart, Vargonnes, Snowden, Parker, Andes, Ardis, McGirr, Raibourne, Morrison.

Junior Girls' Volleyball

Although the juniors dropped the volleyball championship to the seniors, their season was successful. Out of the six junior teams, the green team was high winning nine out of eleven games. Miss Lynn was the coach.

Junior Girls' Tennis

The junior girls interested in tennis were paired off by the faculty advisor, Miss Lynn. The girls played each other until one girl remained as class champion. The class champions then competed for the school title.

Bottom row: Bowers, Sommers, Shaheen, Garthwaite, Johnson, Moore, Kirsh, Petit, Hegnauer.
Second row: Lauxman, Hart, Thorley, Grobosky, Williams, Raibourne, Jones, McVehil.

Bottom row: Kuemerle, Wagner, McGuirt, Luckring, Foradas, Hoslar. *Second row*: Chimples, Frenz, Alexander, Kettler, Aeshbacher.

Junior Boys' Volleyball

The junior team walked away with the 1937 intra-mural volleyball championship. Eight of the 40 original junior teams participated in the inter-class play-off. Two sophomore, two junior, and two senior teams played in the finals. Emblems were awarded to ten junior players.

Junior Boys' Tennis

After advancing to the finals in the intramural tennis tournament; the squad of 16 juniors called finis to another fairly successful season. Charles Merriman won the highest individual honors in attaining the junior championship title.

Bottom row: Ziegler, McAfee, D. Myers, R. Myers. *Second row*: Shield, McClain.

Bottom row: Wonderly, Shaheen, Kiezer, Ropp, Guist, Heatley, Blair, Williams, Logston, Urban, Fisher, Dickinson, Johnson, Garthwaite, Zinslen, Schwab, Criswell, Demian, Salmon. *Second row*: Hegnauer, Soldatis, Smith, Bryer, Kraft, Kraji, Lombardi, Weimer, Richardson, Parker, Gialluca, Monza, Garcia, Gilmore, Dominick, Barr, Ramsey, Reed. *Third row*: McGaughey, Martin, Mahalavich, Lobb, White, Blum, Kantor, Spisak, Radosevic, Doyle, Girtler, Harris, Dice, Hill, Nelson, Austin, Moberry, Haas. *Fourth row*: Lemke, Petit, McMillen, Smith, Forrest, Schmidt, Faulk, Mathias, George, Williams, Hanson.

Junior Girls with 90 Averages

From this group will come the future members of National Honor Society and Girls' Service League. A 90 percent average is an achievement to be proud of and to maintain. Participation in outside activities is another factor that makes this achievement difficult.

To maintain an average of 90 percent or more during the junior year of high school is a record worthy of special recognition. Many of these students are active in other school clubs and organizations, making their task doubly hard.

Junior Boys with 90 Averages

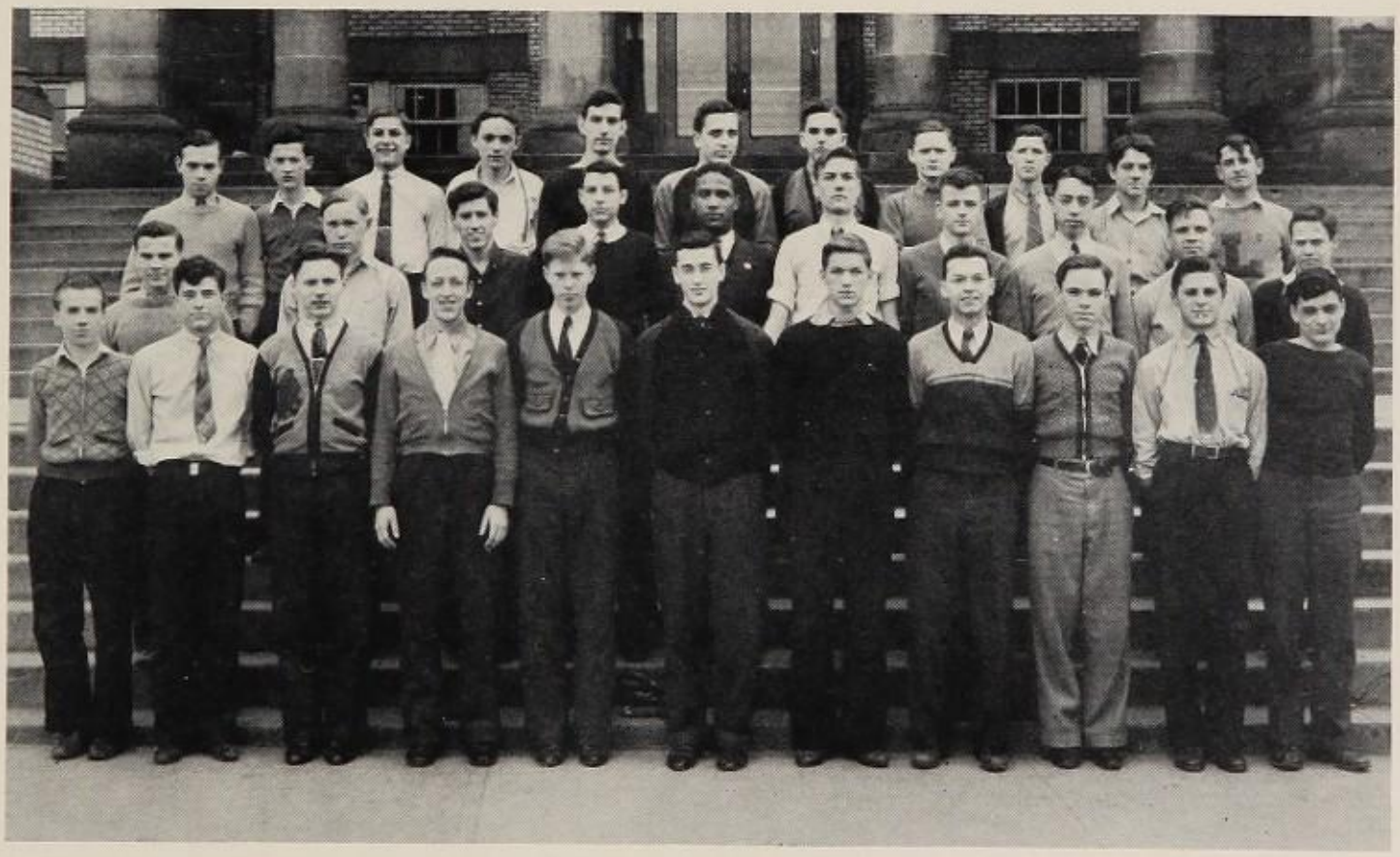

Bottom row: Witterman, Strauch, Focht, Miller, Kehl, Hontas, Hickern, Strang, Mees, Wise, Armogida. *Second row*: Knoch, Dobina, Raymond, Schario, Barnes, Heidenrick, Roberts, Schmidt, Hand, Johnson. *Third row*: Moore, Reese, Wagner, Chimples, Miller, Boop, Klumpf, Hatfield, Gordon, Walther, H. Schmidt.

Bashful?
terrific is the word!
the 3 stooges?
Stop ////
do my eyes deceive me?
smiles
love me, love my pups
The uniform gets me
fencing
doggie, huh?
Genny
winter Soltitude
million dollar smile
readin the rules
danger ahead
Willy's
love, or infatuation?
a sweetie in every port
Quiet please, no remarks!
Practising
Wasn't Bobby small?

JUNIORS

tennis champ?

"he" man

Sunday go to meetin?

Charlotte

delightful, delovely

an introduction, please,

elephant ears

stolen holliday

Pals!

at the beach

coy

the dunces

hicks?, no, hayseeds

heap good fisherman

I'm a lone cowhand

happy landing!

3 is company!

1939

We wanta help too!

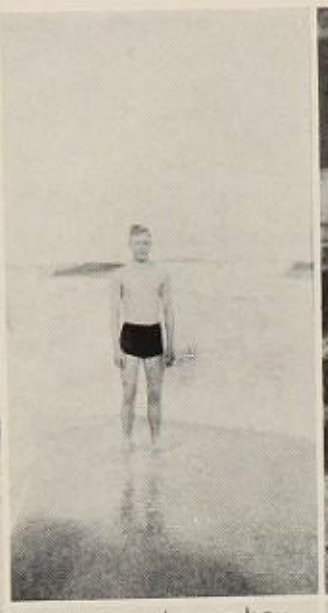
Beach-comber

Lazy bones!

Ze student!

Cutie

Spirit of '76

Once in a lifetime

2 little maids are we

Goldiggers of '39

The Menches Kid

The gang!!

A bazooka, or sumpin?

Two Sugars

Wind-blown

Let's go, Bob

We three

Step high, Kid!

14-21-48 hike!!

Nice statuary

JUNIORS

Ten pretty girls

"Tom" & "Huck"

Lovely to look at

Ya GOTTA HAVE UMPH

The Spring dance

Cutie Pants

Lone Wolf

Waiting?

Popular boy!

Katy

Go into your dance

Jolly Junior

Rubbin' backs

Time for lunch

Candid Camera!!

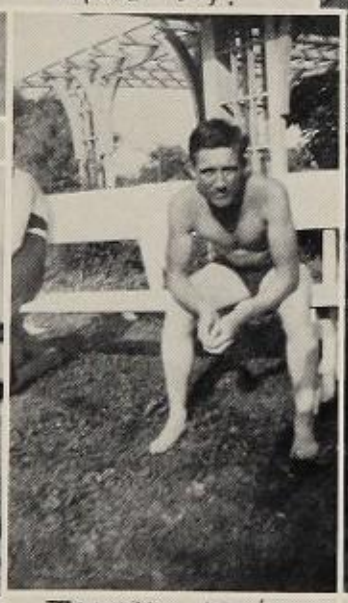
Tarzan, JR.!

Stinky

Wasn't Stanley cute?

Oo, La!La!

2½ boys Apiece

1939

bicycle built for three

lovely little lady

takink it eazie!

another of Kirk's women!

benched!

Wayne

lamby pie

vagabond?

Humpty dumpty

toy soldier

platonic frens?

shaded

cute?

mid grasshopers

a greek god!!!

the love bug bit them

sun bath

coy, or shy?

JUNIORS

SOPHOMORE

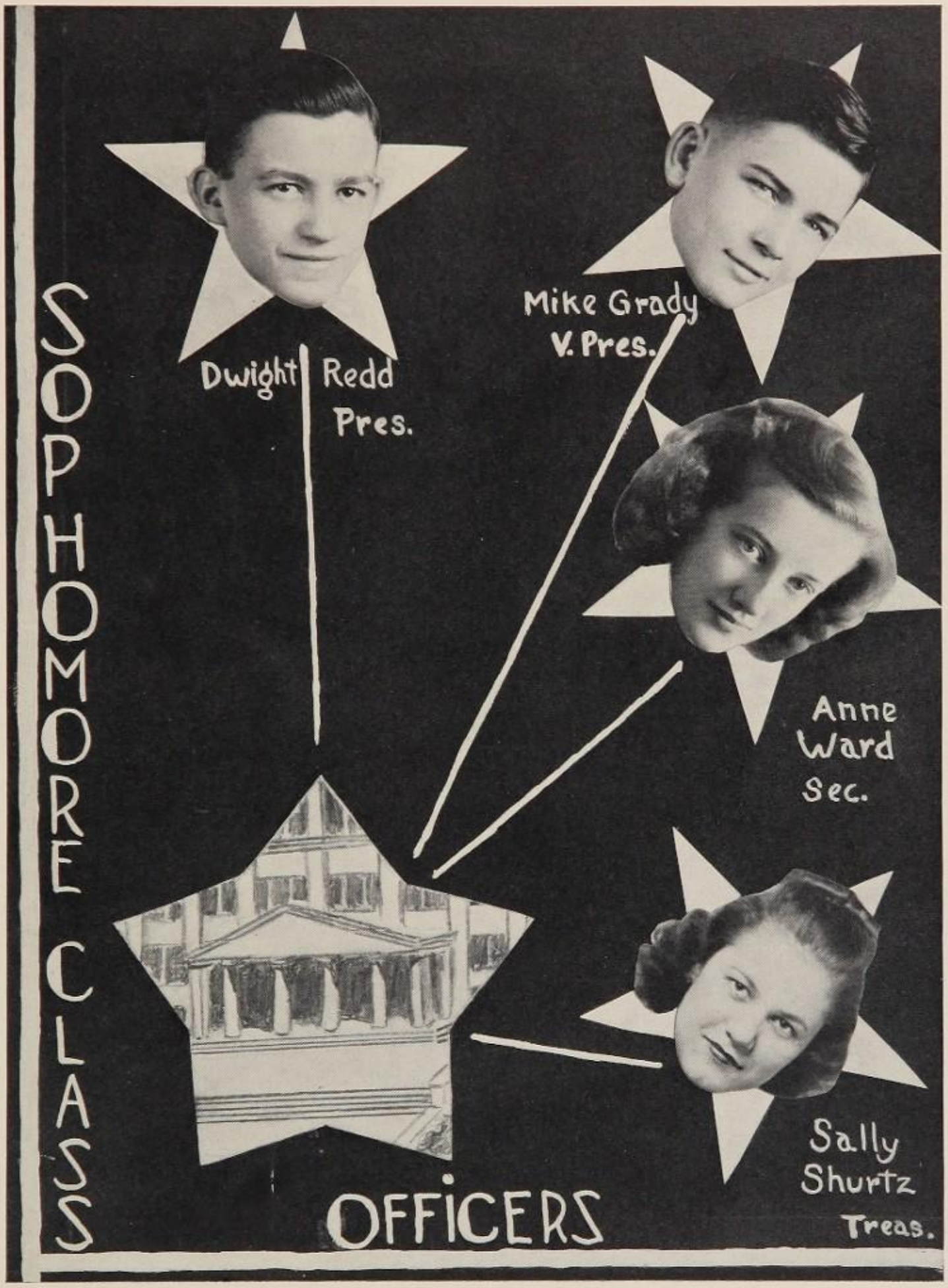
SOPHOMORE CLASS
Dwight Redd
Pres.
Mike Grady
V. Pres.
Anne
Ward
Sec.
Sally
Shurtz
Treas.
OFFICERS

Sophomore Review

In their first year at McKinley, the class of '40 elected Dwight Redd, Anne Ward, Sally Shurtz, and Mike Grady as their class officers. The sophomores were second in size in McKinley with an enrollment of approximately 1,000.

Two parties were included in the social year. A get-acquainted dance in December, and a spring frolic early in April. To Mr. Hinton as chairman of the class guardians goes a great deal of credit for the successful year.

Sophomore Review

Bottom row: Pilcher, Kirk, Vaughn, Brown, Cavalier, Ward, Nader, Pappas, Heil, Terrigan. *Second row*: Hansen, Boerngen, Rabenstein, Redd, Scanlon, Kessler, Klamer, Puncheon. *Third row*: Carlin, Larking, Keller, Folk, Lancaster, Brady, Jandura, Motley, Fry. *Fourth row*: Moore, Tabeau, Purses, Frederick.

Sophomore Council

These students represent their fellow classmates. Each sophomore thus has a say in the affairs of the school that concern him. The group works with the sophomore class officers and the sophomore class guardians of whom Mr. Hinton is chairman.

Sophomore Committees

These committees plan the refreshments, decorations and entertainment at sophomore parties. Student chairmen are: Fred Merry, refreshment; Bill McNealy, Gloria Anderson, Thelma Deemer, Edward Sherwood, Regina Harmon, Rita Parker and Ruth Banaham, decorating.

Bottom row: Shurtz, Hammonds, Segretti, Firm, Smith, Formasi, Bulat, Beazel. *Second row*: Kirkbride, Schneider, Hauck, Dempsey, Frazier, Nolan, Petit, Pappas.

Sophomore Girls' Basketball

Anna Bulat captained the Delta team of the sophomores, and Katherine Tormasi captained the Gamma team. Delta had the more successful season of the two, winning two of the six games played with teams from the other classes. Gamma was able to win only one of its games.

These students represent the best of the groups which have come to McKinley from other junior high schools. We hope they continue in the same paths they have begun to follow and thus uphold the high standards of scholarship McKinley wishes to maintain.

Sophomore Girls with 90 Averages

Bottom row: Pappas, Schaeffer, Ackerman, Rose, Reynolds, Niarchos, Orfanedes, Schneider, Darling, Anderson, Belcastro, Belcastro, Beatty, Gerber, Beazel. *Second row*: Dwyer, Wood, Casper, Paolozzi, Garaux, Ward, Becker, Hicks, Payne, Chiki, Gilham, Danner, Manley, Rampi. *Third row*: Imboden, Brooks, Robinson, Schuster, Singer, Salman, Broy, Johnson, Allen, Groschmidt, Dantesh, Swarez, Pilcher.

Bottom row:Hahn, Wagner, Sherwood, Klamer, Spencer, Anastis. *Second row*: Dougherty, Muscha, Humanick, Machuga.

Sophomore Boys with 90 Averages

This group has a right to be proud of their attainment for they have maintained a high standard of scholarship by surmounting the handicaps of a new school and a new environment. They are the honor group of their class.

batters up!!

Winter flowers

Steppin' Out?

In Southern Climes

love birds?

Hello there!

see it all!!

Anna is the one riding

car Trouble?

champ?

Sophy

puppy love

shy!!

pa—pers!!

goat herder

Sweet thing

dough-boy!

yum! yum!

SOPHOMORES

Workin man
One of the Beatty gang
Suggestive of romance
picture of loliness
Watch my heart, girls!
handy man
Salesman !!
love - rider
lone rider !
Romeo ? -- or something
Golf bug !!
Baloney Motors
Spring
3 girls in the rain
first day at school
Shadows!
hot in winter
don't miss!
sweet Miss

SOPHOMORES

ATHLETICS

Bottom row: Mr. Wright, Mr. Reed, Mr. Myers, Mr. Jackman. *Second row*: Mr. Hinton, Mr. Branin, Mr. Schott.

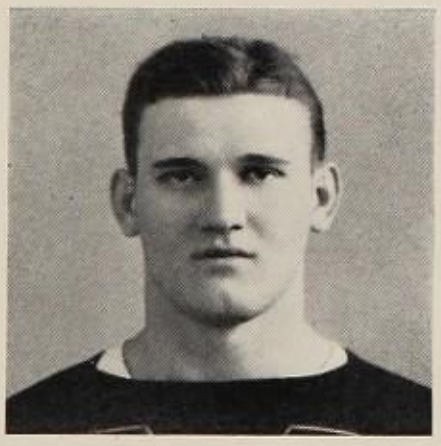

CAPTAIN NICK ROMAN

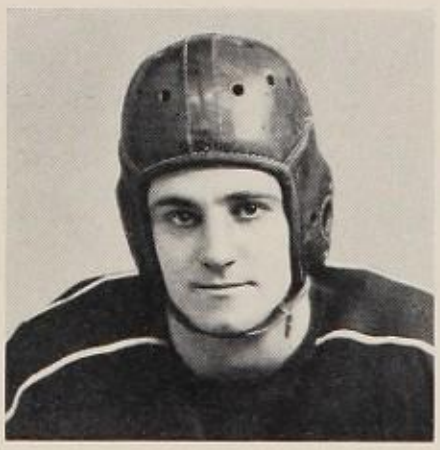

CAPTAIN JACK BARTHEL

WILLIAM COOLEY
BRADLEY JOHNS

TONY FEHN
EDDIE LONG

SEASON RESULTS

McKinley	54	Cleveland East Tech	0
McKinley	44	Akron South	0
McKinley	38	Cleveland Collinwood	0
McKinley	13	Erie Academy	0
McKinley	25	Gary Emerson	0
McKinley	12	Dover	0
McKinley	8	Alliance	0
McKinley	14	Steubenville Wells	6
McKinley	6	Massillon	19

CARL ROBERTSON
GEORGE LUTHER

CLYDE DUGAN
MARION MOTLEY

FOOTBALL LETTERMEN

Lettermen	Position	Years on Team	Class	Weight
Jack Barthel	L. H.	3	Senior	145
Ed Biasella	Q.	2	Senior	159
Bob Brown	L. T.	1	Junior	285
William Cooley	L. H.	1	Junior	148
Clyde Dugan	C.	1	Junior	167
Tony Fehn	R. H.	1	Junior	150
Ralph Fife	R. G.	2	Senior	168
Jim Flex	C.	2	Junior	165
Joe Gyalog	L. G.	1	Junior	160

CHARLES ROTAR
EMIL KAMP

FRANK RYAN
BOB BROWN

FOOTBALL LETTERMEN

Lettermen	Position	Years on Team	Class	Weight
Bradley Johns	L. H.	2	Junior	140
Emil Kamp	F.	2	Junior	195
Frank Kark	R. T.	2	Junior	170
Mike Kark	L. T.	2	Senior	190
Harold Lockard	R. H.	2	Junior	163
Eddie Long	L. E.	2	Senior	141
George Luther	R. T.	1	Junior	210
Bill Miller	C.	1	Junior	160

BILL SIMON
FRANK KARK

JOE GYALOG
SAM PURSES

FOOTBALL LETTERMEN

Lettermen	Position	Years on Team	Class	Weight
Marion Motley . . .	F.	2	Senior	185
Sam Purses	R. E.	1	Junior	160
Carl Robertson . . .	R. T.	2	Senior	184
Nick Roman	R. E.	2	Senior	170
Charles Rotar . . .	Q.	2	Senior	146
Frank Ryan	L. G.	2	Senior	170
Bill Simon	R. G.	2	Senior	145
John Tisevich . . .	Q.	1	Junior	145

HAROLD LOCKARD
RALPH FIFE

NICK ROMAN
BILL MILLER

FOOTBALL STATISTICS

Won eight out of nine games played.

Totaled 208 points against 25 for opponents.

Averaged 23 points a game to three for opponents.

Goal line remained uncrossed until the last two games.

Placed one man, Ralph Fife on all state team.

Placed Charles Rotar, Marion Motley and Ralph Fife on all-county eleven.

Lost both county championship and mythical state crown in last game of the season.

JOHN TISEVICH
ED BIASELLA

MIKE KARK
JIM FLEX

FOOTBALL STATISTICS

Finished second successful season under Coach John Reed.

Played all home games at Lehman stadium.

Held practices at Cook's park, Harter field, and Lakeside stadium.

Held opponents scoreless in all but two games.

Played traditional rivals, Massillon and Steubenville, at home.

Letters awarded to 25 players.

Thirteen seniors included among lettermen.

Twelve lettermen are juniors, and will return next fall.

Played six of nine games at home.

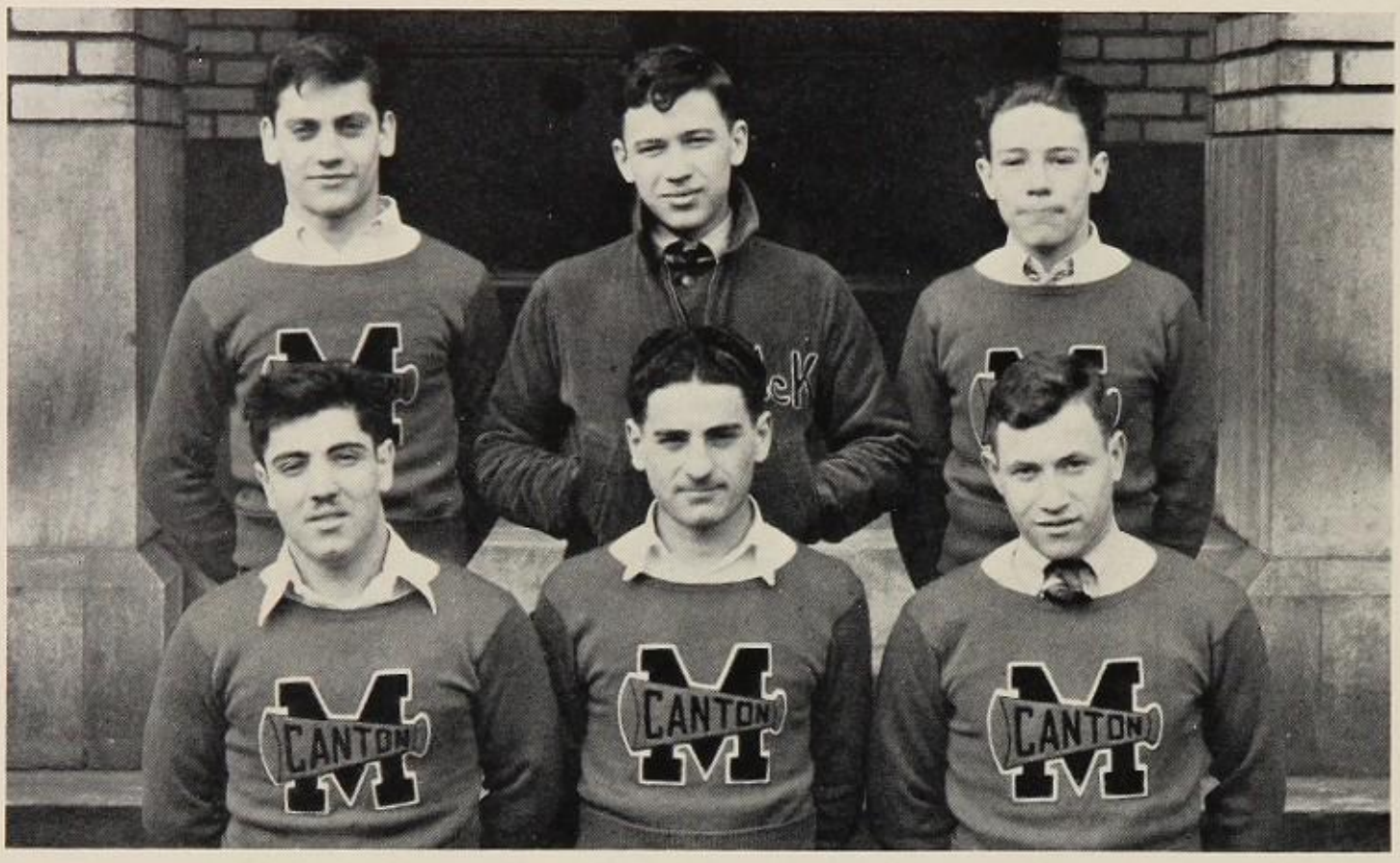

Bottom row: Sergi, Kalenterides, Freedman. *Second row*: Couris, Grusea, Vardale.

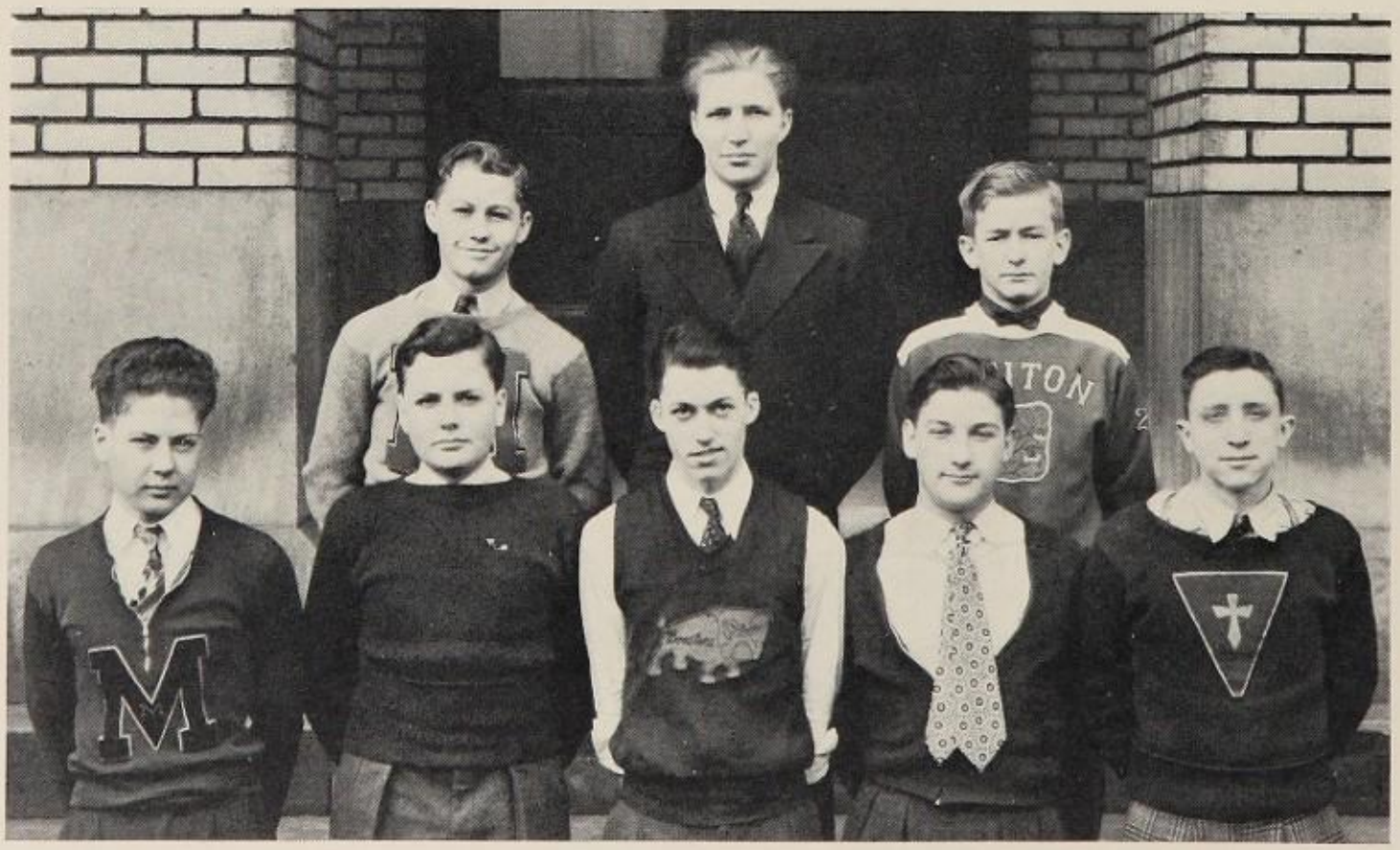

Bottom row: Warner, Sponseller, Tishkoff, Shearer, Jacobs. *Second row*: Anderson, Riegler, Nau.

A TOUCHDOWN RUN

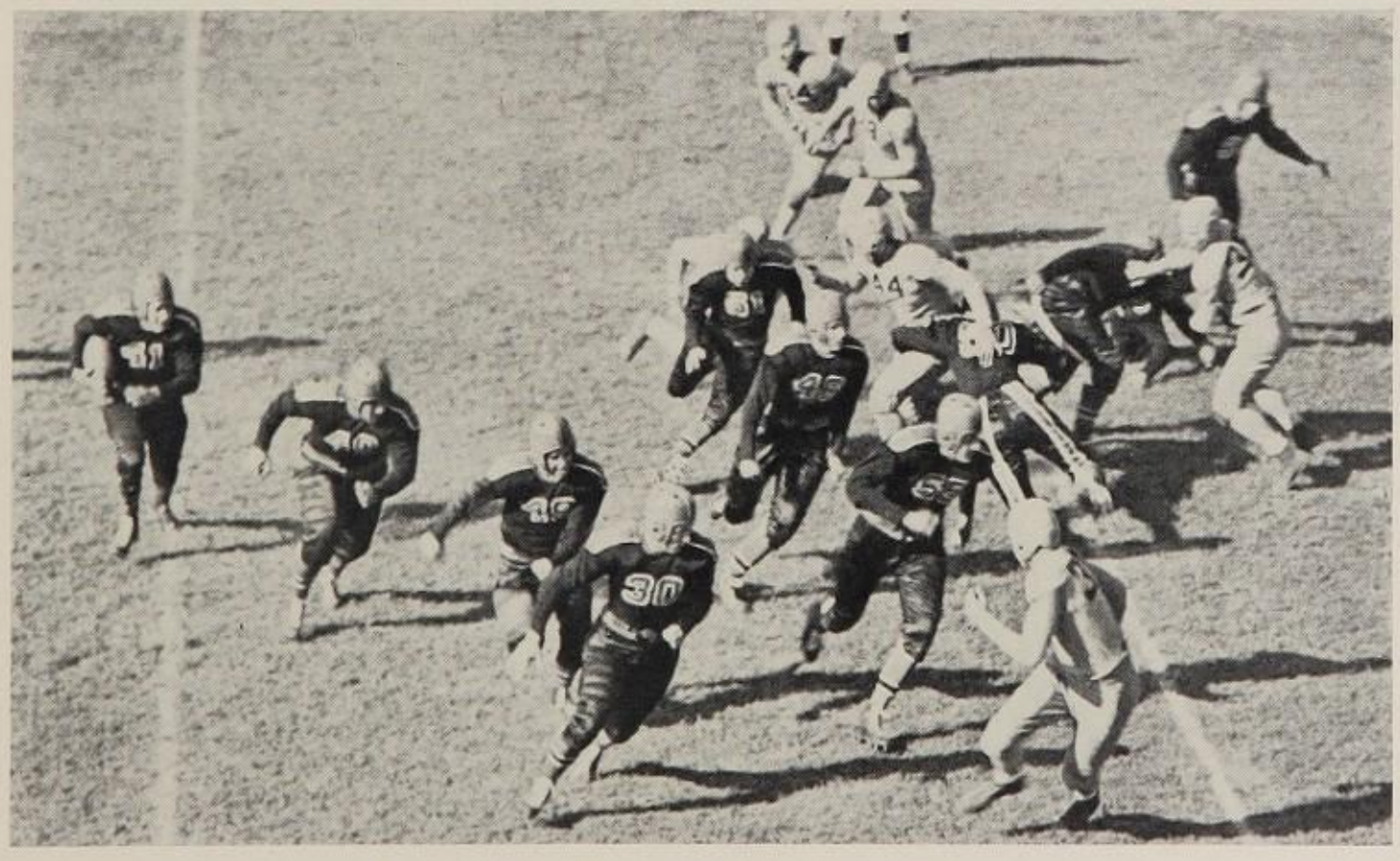

PERFECT INTERFERENCE

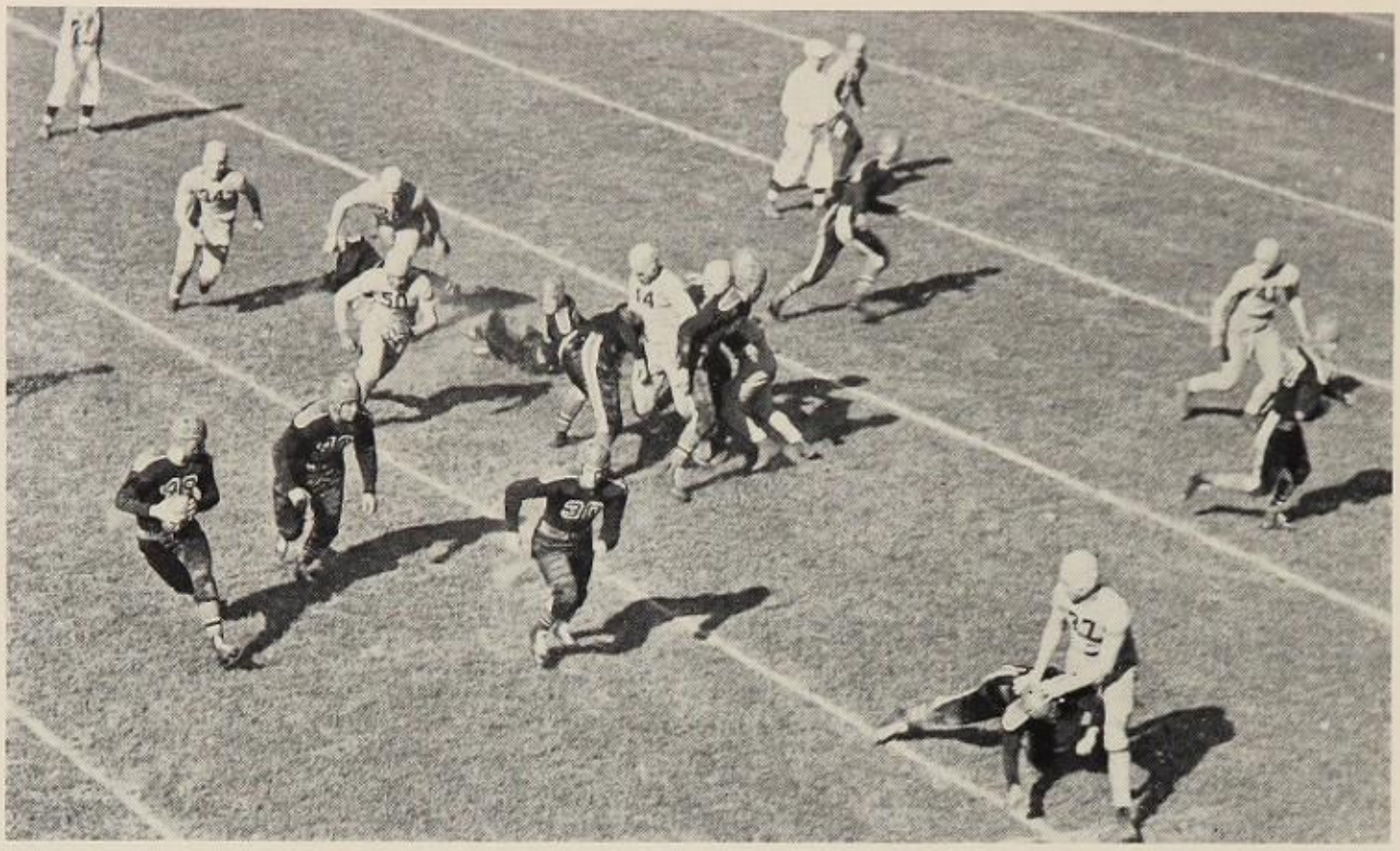

FADING BACK FOR A PASS

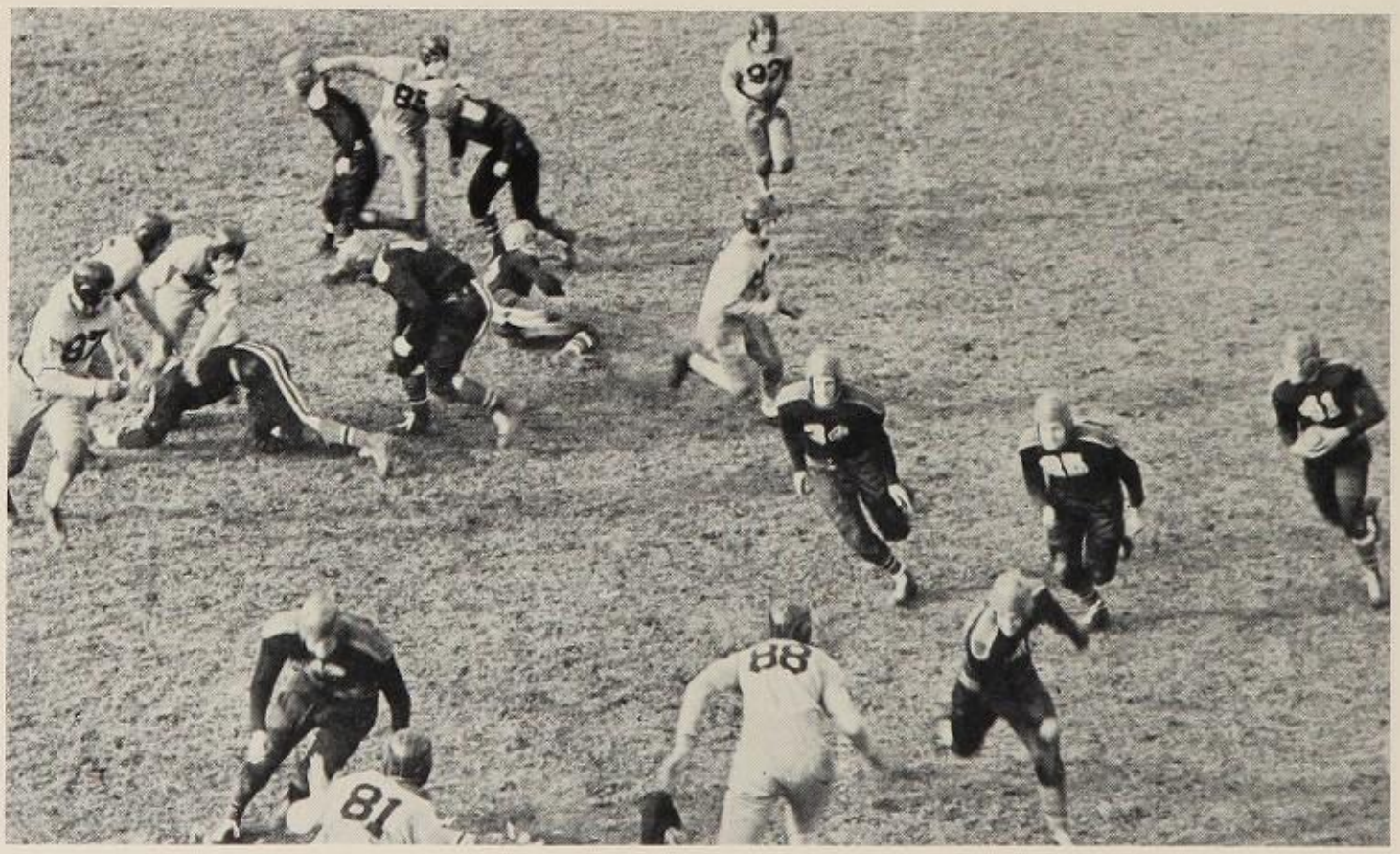

AN OFF TACKLE SMASH

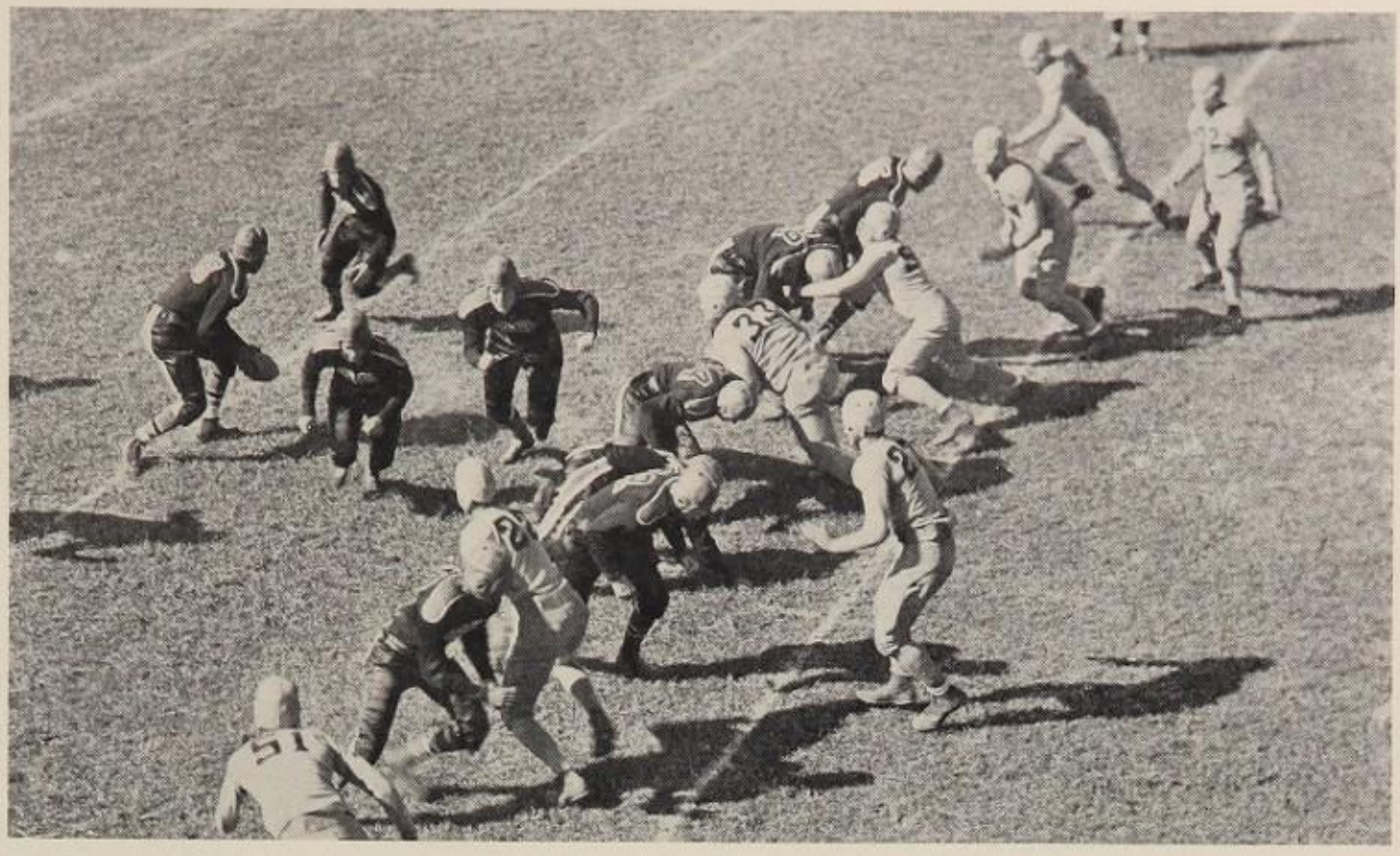

THE START OF A PERFECT PLAY

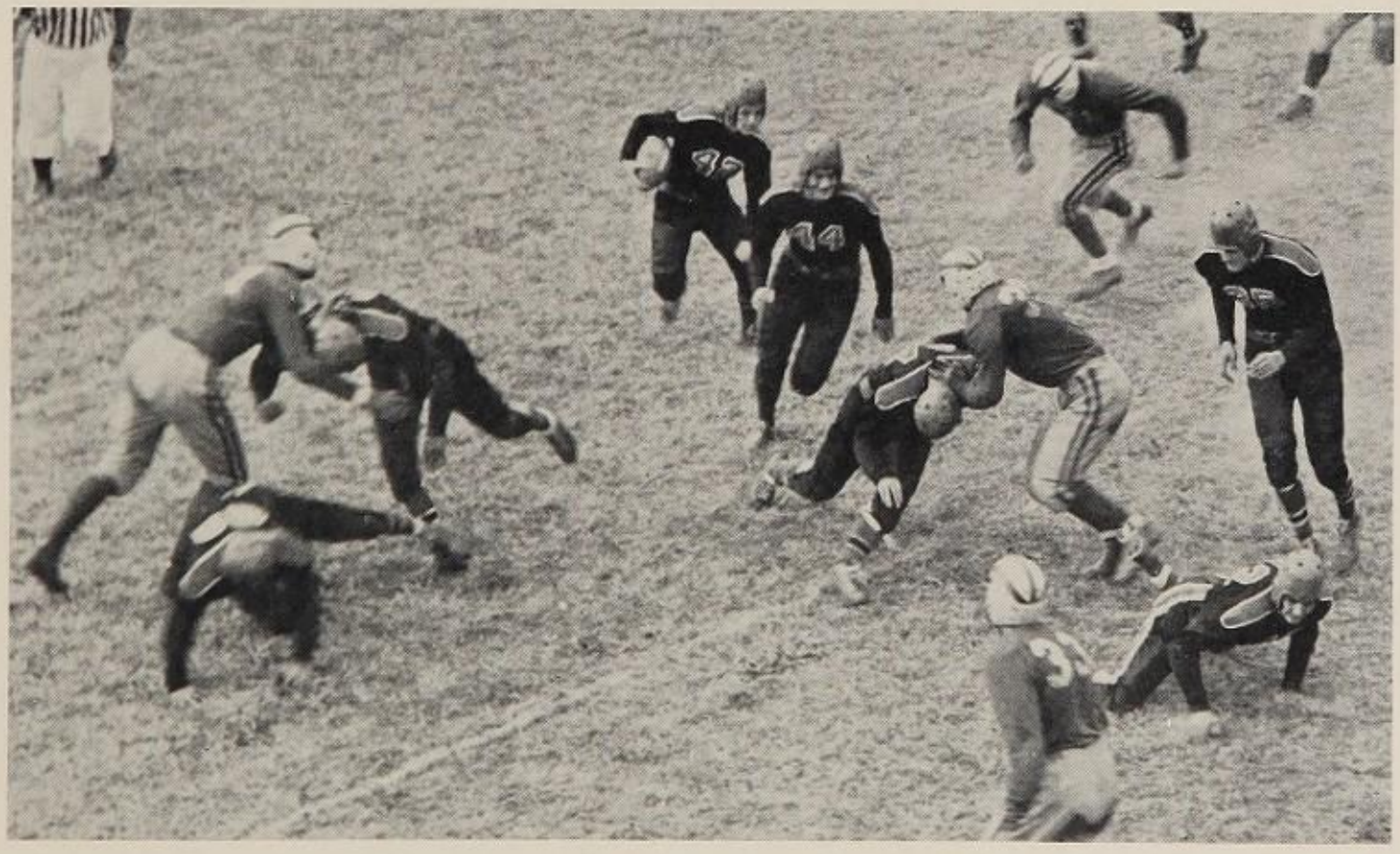

LEFT END SWEEP

WAYNE RUDY CARL FIORE JERRY HONTAS

SEASON RESULTS

	Score		Score		Score		Score
McKinley	33	Akron West	29	McKinley	23	Dover	25
McKinley	24	Mansfield	17	McKinley	44	Cleveland Lincoln	30
McKinley	27	Akron South	14	McKinley	32	East Liverpool	34
McKinley	32	Alliance	28	McKinley	34	Alliance	32
McKinley	25	Akron East	12	McKinley	41	Akron North	28
McKinley	37	Massillon	30	McKinley	40	Massillon	37
McKinley	32	Akron St. Vincent	22	McKinley	51	Dover	44
		McKinley	31	Warren	40		

EDDIE LONG FRANK HENTSCH BOB WOLFE

VARSITY BASKETBALL

Lettermen	Position	Years on Team	Class
Charles Rotar	G	3	Senior
Nick Roman	C	2	Senior
Bob Wolf	G	2	Senior
Frank Hentsch	F	1	Senior
Carl Fiore	F	2	Senior
Eddie Long	G	2	Senior
Jerry Hontas	G	1	Junior
Wayne Rudy	G	1	Senior
Gustave Krause	G	1	Senior
Murray Scott	F	1	Senior
Tim Triner	G	1	Junior

TIM TRINER
MURRAY SCOTT

GUSTAVE KRAUSE
CHARLES ROTAR

STATISTICS

Attained 12 victories out of 15 games played.

Encountered all of the set-backs on strange playing floors.

Bob Wolfe was chosen on the first all Ohio team, and Carl Fiore was named on the second.

Carl Fiore won the individual scoring record for the season by rolling up 19 points in the second game against Massillon.

Made their highest score of the season in their 57-44 triumph over Dover.

Charlie Rotar captained the team until the end of the first semester when he became ineligible. He was succeeded by Nick Roman.

Eleven of the 18 players on the basketball line-up received letters.

Tournament Statistics

Swamped Minerva 28-12 to gain a place among the ten teams surviving sectional play. Bob Wolfe and Nick Roman lead the offensive with eight points apiece.

Although not up to their usual form, the Bulldogs won a clean combat from Shaker Heights in the district play by the score of 32-22. Bob Wolfe again lead the individual scoring with 16 points. Nick Roman, was ejected in the fourth period on personal fouls, the only player to leave the game by this route.

Downing a powerful Youngstown East team 29-19 before a capacity house, the McKinley Bulldogs won a right to enter the state finals at Columbus. Bob Wolfe lead the scoring with 14 points, several of which were accounted for by spectacular one-hand field goals. In the display of fine floor play and a great passing attack, this exhibition topped all previous tournament contests.

Although victorious 26-22 over Toledo Woodward in the first game at Columbus, the Bulldogs were off-form. The quintet connected in only 10 out of 52 shots from the field. Captain Nick Roman and Bob Wolfe left the game in the second half due to excessive fouling.

After advancing to the quarter finals, state title hopes were blasted by Hamilton, last year's champions who defeated the Bulldogs 38-36. In the thrilling final quarter, McKinley suffered the fatal loss of Wolfe and Roman who were ejected after commiting four personal fouls. In the same quarter the Bulldogs jumped into the lead for the first time with less than two minutes to play. Hamilton, however, quickly tied the score and in the last 30 seconds clinched the game with a spectacular shot from the field.

This marks the eighth time the Red and Black have participated in the Columbus event—the record of all Ohio schools.

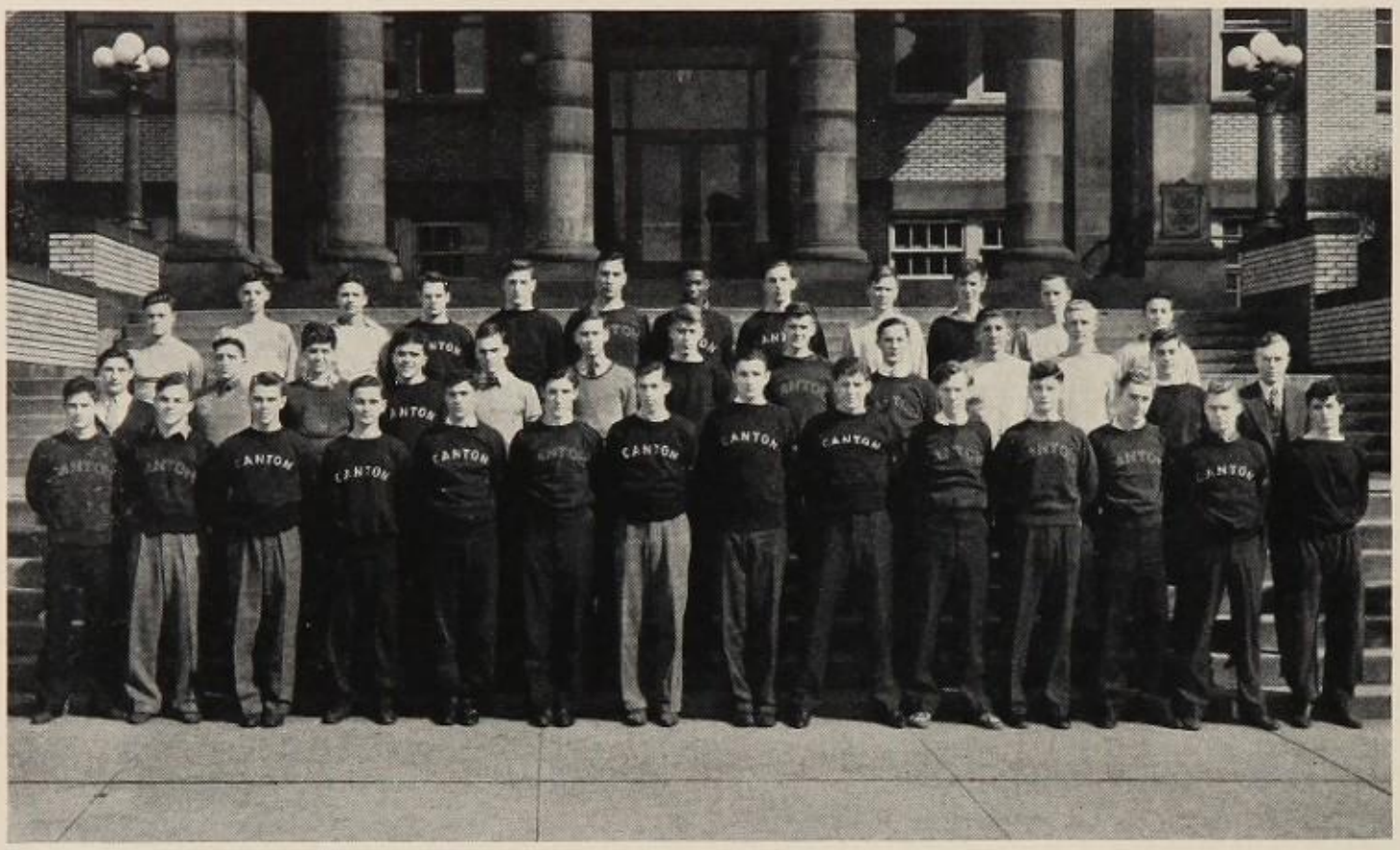

Bottom row: Strauch, Hansen, Scott, Stock, Alecusan, Andrews, Klingler, Nicolet, Kark, Raushenbaugh, Kirk, Lipp, Mosley, Suarez. *Second row*: Shear, E. Jacobs, Carlin, Fernandez, Sigler, Diekman, Bader, C. Jacobs, Krider, Recar, DeCamp, Couris, Mr. Wright. *Third row*: Rich, VanHorn, Brahler, Morgenson, Robertson, Sturrett, Smith, Hendershot, Kiehl, Bauman, Franta, Fudlow.

Varsity Track

Competed in seven meets, all of them out-of-town. Held practice sessions at Nimisilla park.

Drilled in calisthenics at Y. M. C. A. prior to outside running.

Represented McKinley at the clinic of Ohio high school athletics sponsored by the Miami athletic association.

Were strongest in the sprinting and quarter mile events.

Eight lettermen were included in the line-up.

Varsity Baseball

Faced the current season determined to retain the state championship trophy which they won in 1937. Eight lettermen returned to the line-up.

Initial game of the season was played at Wooster, April 22.

Played under the direction of Coach Reed.

Began formal drills near the conclusion of spring football practice.

Played most of their home games at Cook park and city field.

Bottom row: Onesto, Rudy, Fiore, Weimer, Triner, Bozman, Pastor. *Second row*: Snyder, Jurkovic, Lonce, Hose, Purses, Krause.

Bottom row: Marshall, Freedman, Ondo, Wolfe, Keagy, Smith, Mamaliga, Blackburn, Guest, McVehil. *Second row*: Hirsh, Domer, Shisby, Rueggeseger, Domer, Knuff, Byrd, Born, Mr. Branin.

Varsity Swimming

Retained district championship by winning first place in the Hudson meet.

Took second place in the State aquatic meet at Columbus with Captain Al Hirsch setting a new record in the 100 yard backstroke event.

Were defeated only twice in the regular schedule, once by Sandusky and once by Fremont.

Captured first honors at the Carnegie Tech meet for the fourth consecutive time.

Seventeen swimmers received letters.

Varsity Golf

Began their season with the handicap of having lost the entire 1937 team through graduation.
Opened their campaign against Orville, April 22.
Played majority of their matches on the home course at Tam O'Shanter.
Were under the direction of Mr. Goodman.
Interclass competition helped in choosing the varsity.
"Spark-plug" of the team was Marko Meola, holder of the county junior championship.

Bottom row: Witterman, Marku, Ross, Birtalin, Champion, Spitale. *Second row*: Beazel, Grusea, Davies, Brendus, Meola.

Bottom row: Blotus, Skelly, Brownsberger, Blackburn. *Second row*: Redd, Shiel, Corbetts.

Varsity Tennis

Four lettermen returned to the team.

Dick Brownsberger, city junior champion, lead the list of returning veterans.

Most promising newcomer was Chuck Merriman, the city junior boys' champion.

Thirteen matches were scheduled for the current season.

Final line-up consisted of Meyers, Corbets, Black, Brownsberger, Gruber, Merriman and Striel.

Held practice sessions at Nimisilla courts.

Were under the expert tutilage of Paul Schott.

Reserve Basketball

Were defeated in 10 of their 14 games.

Suffered most of their defeats by slight margins.

Split even in their two game series with the Massillon reserves.

Were composed entirely of sophomores.

Played under the expert coaching of Dan Myers.

Developed promising material for next year's varsity.

Played most of their contests as preliminaries to varsity games.

Bottom row: Bailey, Kark, Ferris, Price, Brahler, Scanlon. *Second row*: Koph, Redd, Holmes, Puro, Grady.

Bottom row: Werner, Jerome, Benedict, J. Kark, Scanlon, Klonowski, Rocci, Novelli. *Second row*: Worster, Puro, Magaszano, Kopf, Tishkoff, Williams, Murphy. *Third row*: Mr. Hinton, Stoffaire, McGurk, Borden, Spillios.

Reserve Football

The McKinley Reserves, suffering a weak defense, bowed to defeat in four of their five scheduled games.

About twenty-five players saw action during the season.

Novelli, Murphy, Brown and Klonowski were the team's mainstays.

Paul Schott and Virgil Hinton were the coaches.

Played most of their games at Deuber park.

Volleyball All-Stars

Thirty girls were selected from after school color teams.

They were divided into two teams which were known as West Point and Annapolis.

Teams played as part of open house program April 22.

Were coached by Miss Lynn.

Held practices after school in girls' gym on long court.

Group included five sophomores, 14 juniors, and 11 seniors.

Bottom row: Adolf, Rowls, Pettit, Barnett, Feldbush, Wirth, Johnson, Bair, Shurtz, Dougherty. *Second row*: McQuaide, Vaughen, Spiker, Pustay, Hegnauer, Cindric, Moore, Kerr. *Third row*: Soldatis, Rinehart, Cirone, Shaney, Girtler, Rowinski, Andes, Pettit, Lauxman.

Bottom row: Blair, Dougherty, Stuchel, Tormasi, Petit, Feldbush, Summers, Shurtz. *Second row*: Richardson, Gunias, Raibourne, Sergi, Cobb, Huelf.

Yale

Came from behind in last minute of play to tie Harvard 31-31.

Game was played February 25 in the school music room.

Captain of team was Jean Pettit.

High scorer for the game was Betty Stuchel.

Miss Lynn was faculty coach and Miss Clarke, faculty advisor.

Ruth Richardson and Helen Huelf were student managers.

Cheer leaders were Theodora Gunias and John Sergi.

Harvard

Tied Yale in a thrilling contest 31-31.

The tie was the second in 11 years.

Ellen Puncheon was high scorer for both teams with 15 points.

Mary Cirone was student manager for Harvard and Helen Huelf was head manager for both teams.

Gladys Wirth was captain of the team.

Miss Lynn was faculty coach and Miss Walton was faculty advivsor.

Cheers were led by Bill Couris and June Haubert.

Bottom row: Austin, Crowl, Davis, Wirth, Petit, Hegnauer, Gilger. *Second row*: Johnson, Cirone, Huelf, Haubert, Soldatis.

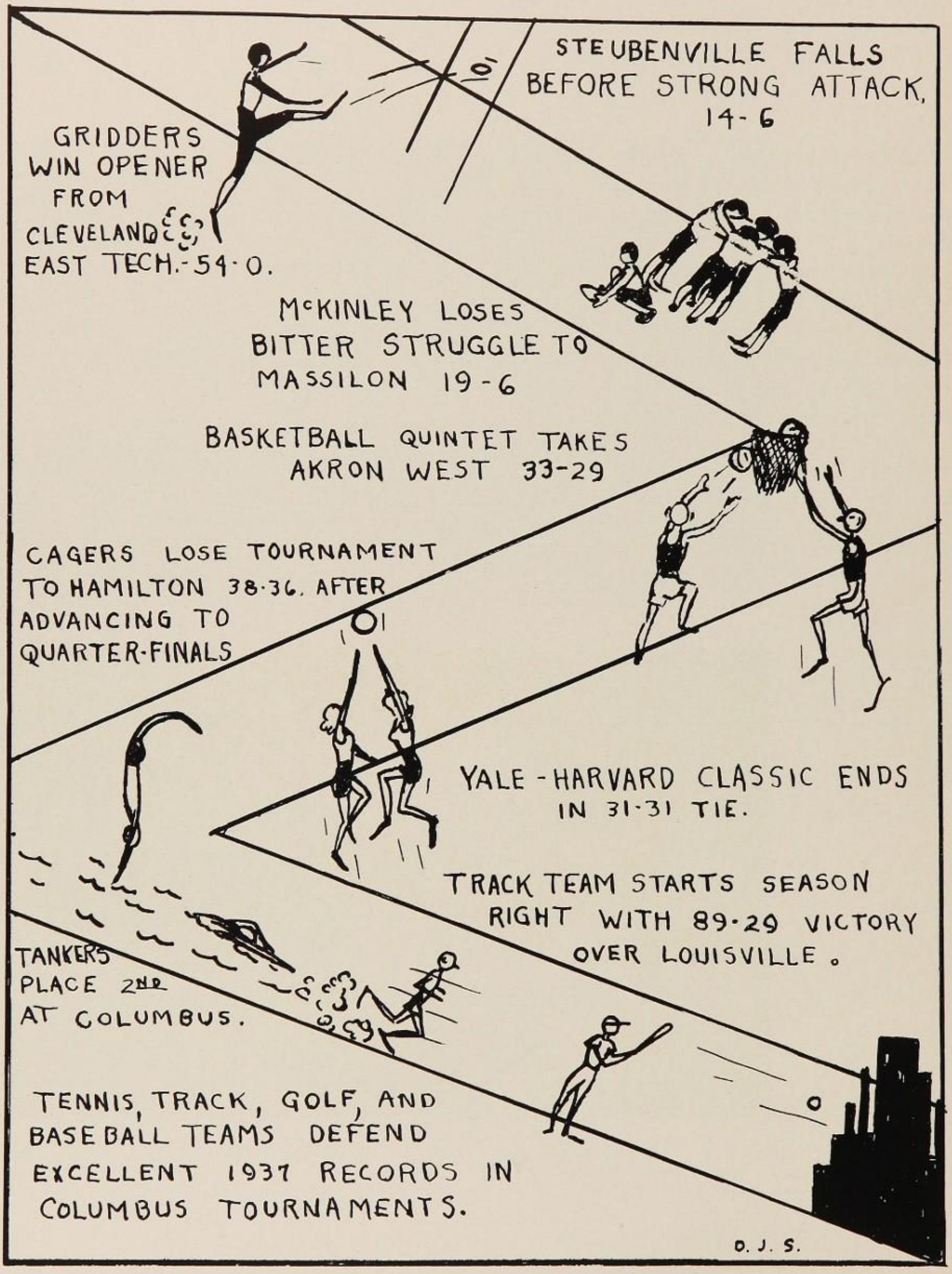
GRIDDERS WIN OPENER FROM CLEVELAND EAST TECH.-54-0.
STEUBENVILLE FALLS BEFORE STRONG ATTACK, 14-6
McKINLEY LOSES BITTER STRUGGLE TO MASSILON 19-6
BASKETBALL QUINTET TAKES AKRON WEST 33-29
CAGERS LOSE TOURNAMENT TO HAMILTON 38-36, AFTER ADVANCING TO QUARTER-FINALS
YALE-HARVARD CLASSIC ENDS IN 31-31 TIE.
TRACK TEAM STARTS SEASON RIGHT WITH 89-29 VICTORY OVER LOUISVILLE.
TANKERS PLACE 2ND AT COLUMBUS.
TENNIS, TRACK, GOLF, AND BASEBALL TEAMS DEFEND EXCELLENT 1937 RECORDS IN COLUMBUS TOURNAMENTS.
O. J. S.

ORGANIZATIONS

Friendship Cabinet

The cabinet is composed of the executive officers and the committee co-chairmen, and is the governing body of the club. The committees are membership, service, program, social, worship, publicity, music and dramatics. Advisors for each of the committees are McKinley teachers. Miss Evelyn Long of the Y. W. C. A. is the general club advisor.

Bottom row: Hebert, Johnson, Smith, Blemker, Finefrock, Steimer, Rogers, Rubin. *Second row*: Blum, Heatley, Byer, Andes, Hooper, Boop, Harvey. *Third row*: Pottorf, Crawford, Blakemore.

Friendship Club "To face life squarely; to find and give the best", is the well known motto dear to the hearts of every Friendship club member. To help others less fortunate than themselves is the club's aim. The officers are President, Martha Blemker; Vice President, Pauline Finefrock; Secretary, Betty Hebert; and Treasurer, Ruth Smith.

Friendship Club

A special part of Friendship club is the Ring Group, in charge of Miss Galbreath and Eleanor Rogers. Members who attend special meetings and perform several services for the club, receive their rings at a special service at the end of the year.

Bottom row: Shurtz, Barr, Feldbush, Gilger, Dougherty, Boop, Heatley. *Second row*: Miss Jones, Miss E. Thompson, Miss Galbreath, Miss Colville, Miss Shelton.

Girls' Booster Club

To encourage student participation in all the various school activities and promote school spirit in all school projects is the purpose of the Girls' Booster club. To this club belongs the honor of having the largest membership list. The officers are President, Lois Boop; Vice President, Jean Heatley; Secretary, Sally Shurtz; Treasurer, Ruth Barr.

Booster Club

This year loyal booster members sold pencils for both football and basketball. Dorothy Dawson won the grand prize, while Barbara Sager, Mildred Etris and Betty Jane Caster each won a prize for selling the most to the seniors, juniors and sophomores respectively. At the Massillon game pom-poms were passed out to each member. Balloons were released at the Steubenville game.

Booster Club

The work of Booster club is carried out by five committees which are as follows: Entertainment, chairman, Mary Louise Ferguson; Refreshment, chairman, Connie Obermiller; and Credential, chairman, Maxine Shurtz. The covers for the party programs were designed by Jenny Thomas. The committees work in harmony with the club officers.

Booster Club

The Booster club held two big parties this year. The first was an "All-Star" party at which Barbara Vechy, Martha Blemker and Eileen Zember respectively received prizes for having the prettiest, most unique, and most representative costumes. The second was a combined party with the Boys' Booster club for members who had attended the games or had sold five pencils.

Boys' Booster Club

Boys' Booster club encourages and promotes school spirit in all the various school activities. During the different seasons, the members help at football games, basketball games and otherwise aid at school functions. The officers are President, Murray Scott; Vice President, Joe Bartos, Secretary, Bob Davies; and Treasurer, Oliver Sigler.

Hi-Y Council

The presidents, vice presidents, secretaries and treasurers of the four chapters make up the council of Hi-Y. This group directs the activities of all the chapters and votes on application for membership. The advisors are Don Black, Epsilon; Glen Black, Sigma; Danny Meyers, Omega.

Bottom row: Amstutz, Beem, Carr, Bean, Gruber, Kost, Sponseller, Spring. *Second row*: Beazel, Jacobs, Domer, Scott, Youtz.

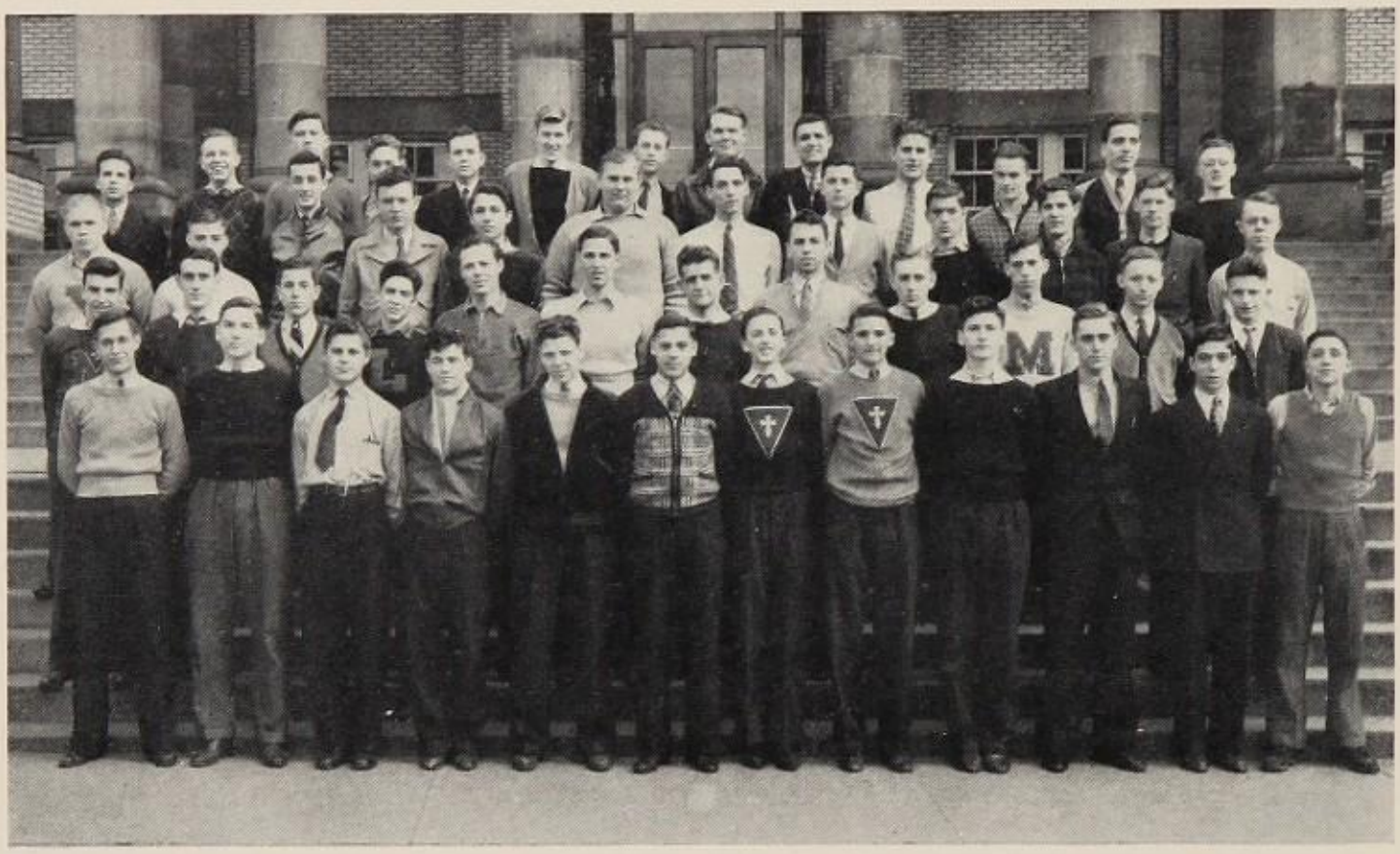

Bottom row: Rudy, Schneider, Wise, Strauch, McMacken, Hegal, Jones, Gibbons, Kirk, Lipp, Rose, Jacobs. *Second row*: Brownsberger, Weida, Marchall, Leach, Dwiggins, Pastor, Stamm, Yothers, Bonsky, Klingler, Luckring, Hosler. *Third row*: Sirk, Guest, Hontas, DesPrez Steffy, Roth, Gloss, Lowry, Wickern, Galladay, Sinclair, Schwitzgebel. *Fourth row*: Funk, Koehler, Diekman, Lee, Edwards, Baines, Denning, Davies, Ritz, Huet, Hodas, Boop, Lease.

Senior Hi-Y

"To create, maintain and extend throughout the school and community high standards of Christian living", is the purpose of Hi-Y. Candidates for membership must live up to the standards of the club to be elected by the council. Presidents of the four chapters are Jim Bean, Epsilon; David Carr, Omega; Blair Kost, Kappa; Paul Gruber, Sigma.

Hi-Y

One of the highlights of the year's activities was the joint Hi-Y Friendship Conference held the week-end of March 26th. Another was the May carnival. During the year, Hi-Y contributed $100 to the scholarship fund. Social activities of the club were centered around six dances.

Bottom row: Myers, Sweaney, Bozman, Stock, McVehil, Lightfoot, Anderson, Skelly, Mossor, Mosley, Hursh, Fitzpatrick, Briggle, Staudt, McClain. *Second row*: Priest, Hostetler, Shear, Wimer, Batza, Holder, Bartus, Fiore, Rankin, Baer, Borden, VanHorn, Adams, Triner. *Third row*: Wasson, Grovemiller, Kiddey, Lutz, Nelson, Strang, Martindale, Cerrato, Clapper, Belding, Shinn, Heagy, Knight. *Fourth row*: Hienzelman, Hoffman, Graff, Jacobs, Cox, Scarlet, Trew, Klumph, Roberts, Schwing, Holmes.

Bottom row: DeFrance, Eallenfeltz, Rubin, Steimer, Hunt, Rochus, Fisher, Kenner, Hamilton, Putman, Blakemore, Johnston, Ferguson, Atherton, Chapin, Orange, Crites, Riehl, Jacobs. *Second row*: M. DeFrance, Eshelman, M. Evans, Sager, Emanuelson, Bowman, Martin, Raibourne, Schmidt, Richards, Bartos, Harris, Sloat, A. Soldatis, Kessig, M. Soldatis, Huberty. *Third row*: Niarchos, Farnham, Hall, Clark, Warner, Pavelzik, Garthwaite, Strang, Skaggs, Miller, A. Soldatis, Rhodes, Newcomer.

Art League

The fostering of appreciation, knowledge and interest in art are the principal aims of the Art League. Besides its regular program, the club sponsors exhibitions of outside works. The officers are President, Alice Blakemore; Vice President, Mary Jane Farnham; Secretary, Matilda Miller; and Treasurer Doris Steimer.

Boys' Leaders Club

The Boys' Leaders club tries to cultivate in each member a sense of responsibility, cooperation and leadership, especially in athletics. Members are selected for their ability to pass certain tests in either gym or swimming. The officers are President, Bill Couris; Vice President, Russ Blackburn; Secretary, Bolton Strauch; Treasurer, Barney Freedman.

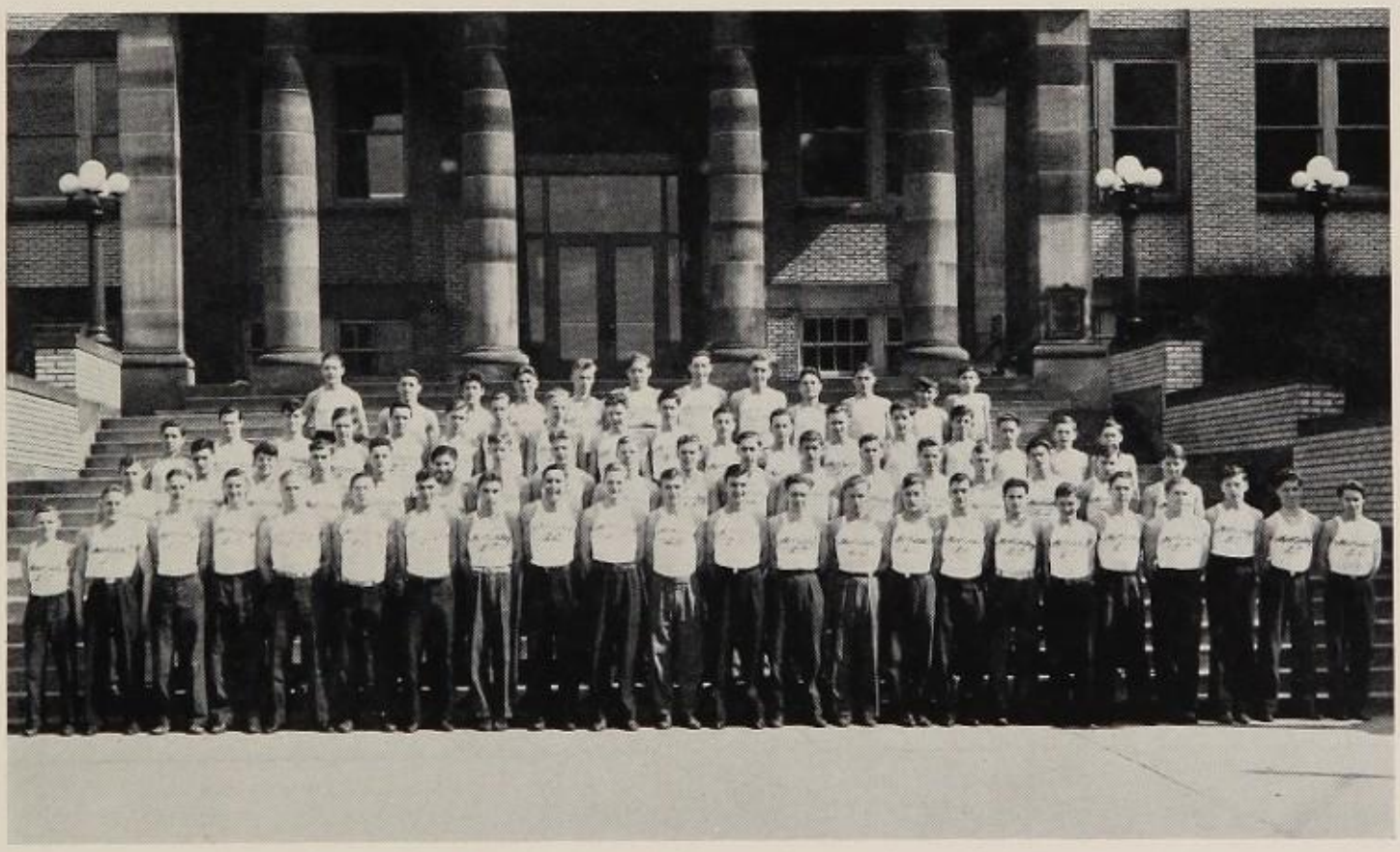

Bottom row: Zintsmaster, McVehil, Abels, Clark, Sirk, Elefteretes, E. Alernsan, Comsia, Zeitz, Beazel, Sheil, Parr, Stinson, Wagner, Moore, Couris, Kalenterides, Sprit, McAfee, Ostramder, Clouse, Youtz, Kuemerle. *Second row*: Freedman, Armogida, Kaserides, Ullom, Staudt, Samergides, Kehl, Knight, McKelly, Shinn, Cooper, Wickern, Barham, Farinet, Lantry, Anthony, Housley, Spencer. *Third row*: Nortch, Blackburn, Strauch, Biery, Pettay, Klonowski, Cook, Green, McMacken, Wagner, Charley, Meyers, Sigler, Rupert, McGaughey, Small, Merry, Keagy. *Fourth row*: Vardel, Adams, Poparad, G. Alernsan, Lightfoot, Coldren, Bream, Lipp, Flickinger, Schneider, Campian, Reigle.

Bottom row: Alexander, Lumbert, Burkhardt, Shook, Danner, Ander, Salmon, Williams, Fate, Anastis. *Second row*: Pustay, McClain, Sommers, Stock, Benedict, Beem, Wingert, Dougherty. *Third row*: Mr. Pratt, Shisley, Amiet, Reupacker, Regberg.

Camera Club

Camera club strives to further interest in photography and to acquaint its members with the art of taking and developing pictures. Toward this end, the club made several "interest" trips to different studios. The officers are President, Sam Anastis; Vice President, Betty Salmon; Secretary, Mary Elizabeth Williams; Treasurer, Eddie Moore.

Chemistry Club

Chemistry club enables its members to become better acquainted with chemistry as it applies to every day life. During the year the club visits various plants around the city and have many outside speakers. The officers are President, Bill Bream; Vice President, David Buchanan; and Secretary-Treasurer, Bill Couris.

Bottom row: Rubin, Sager, Auld, Fisher, Kenner, Garfield, Blakemore, Rochus, Scholes, Hunt, Tice. *Second row*: Fretz, Shaheen, Werner, Youtz, Schwing, Schmidt, Werner, Buchman, Clapper, Dorn, Schweitzer, Hudec. *Third row*: Avergien, Smith, Rice, Yothers, Bream, Dunbar, Summers, Bund, Falk, Cerrato. *Fourth row*: Sikora, Roberts, Bush, Malick, Couris.

Bottom row: Firestone, Pace, Barr, Weaver, Funk, Darsky. *Second row*: Brown, Domer, Nicolet, Mr. Crandall.

Debate

These students represent McKinley in National Forensic League and inter-scholastic debates. The varsity team, made up of Bill Allen, Harold Weaver, Paul Funk and Bob Domer, received a gold trophy for taking first place at the Findlay Tournament and a silver cup for second place at Heidelberg college. Robert Pace is the manager.

Le Cercle Francais

Le Cercle Francais encourages interest in French literature, language, conversation, and the manners and customs of the people. The club conducts its meetings in French and presents several French plays during the year. The officers are President, Peggy Miller; Vice President, Theodore Gunias; Secretary, Livia Demian; Treasurer, Maxine Snyder; and Historian, Mary Jane Rowles.

Bottom row: Biranoski, Grable, Pottorf, Hambleton, Dougherty, Schneider, Guernsey, Obermiller, Broadwater, Rowles, Radosevic, Hegnauer, Petit, Watkins, Demean, Blum, Fitzpatrick, Beck, Miller, Snyder. *Second row*: Cunningham, Bernosku, Gass, Hoobler, Grimes, George, Allen, Franks, Hechtel, Schmidt, Burkhardt, Paulus, Gunias, Rogers, Bowers, Pearson, Snipes, Zandt. *Third row*:Miss Zurcher, Miss C. Schneider, Miss F. Schneider, Wallenfelsz, Metzger, Little, Robinson, VanHorn, Schook, Salaika, Lasky, Farwick, Marshall, Bund, Grabowsky, Dunwoody, Fiefiled, Benten, Dawson. *Fourth row*: Musat, Crowl, DesPrez, Bean, Gibbons, Miller.

Bottom row: Trosper, Roush, Fry, Walters, Armstrong, Hick, Langzell, Slattery, Deal, Frank, Rutter, Cirone. *Second row*: Kaufman, Keney,, Zufall, Hicks, Brookes, Greens, Casper, Hicks, Niarchos, Wallace. *Third row*: Miss Shumaker, Gilmore, Jones, Logston, Grosse, Broy, Uber, Bush, George, Brugh. *Fourth row*: Wagner, Reinhart, Fink, Raymond.

Get-Acquainted Club

The Get-Acquainted club furthers friendships between out-of-town girls attending McKinley and enables them to become acquainted with each other and the school. Vocational meetings are frequently held. The officers are President, Margaret Wallace; Vice President, Margaret Langzell; and Secretary, Dorothy George.

Girls' Leaders Club

Members are elected into Girls' Leaders club after passing varied and rigorous athletic tests. Their character and ability to help teach gym pupils are also taken into consideration. They must be outstanding either in gym work or swimming. The officers are President, Barbara Beatty; Vice President, Mary Jane Rowles; Secretary, Maxine Shurtz; and Treasurer, Theodora Gunias.

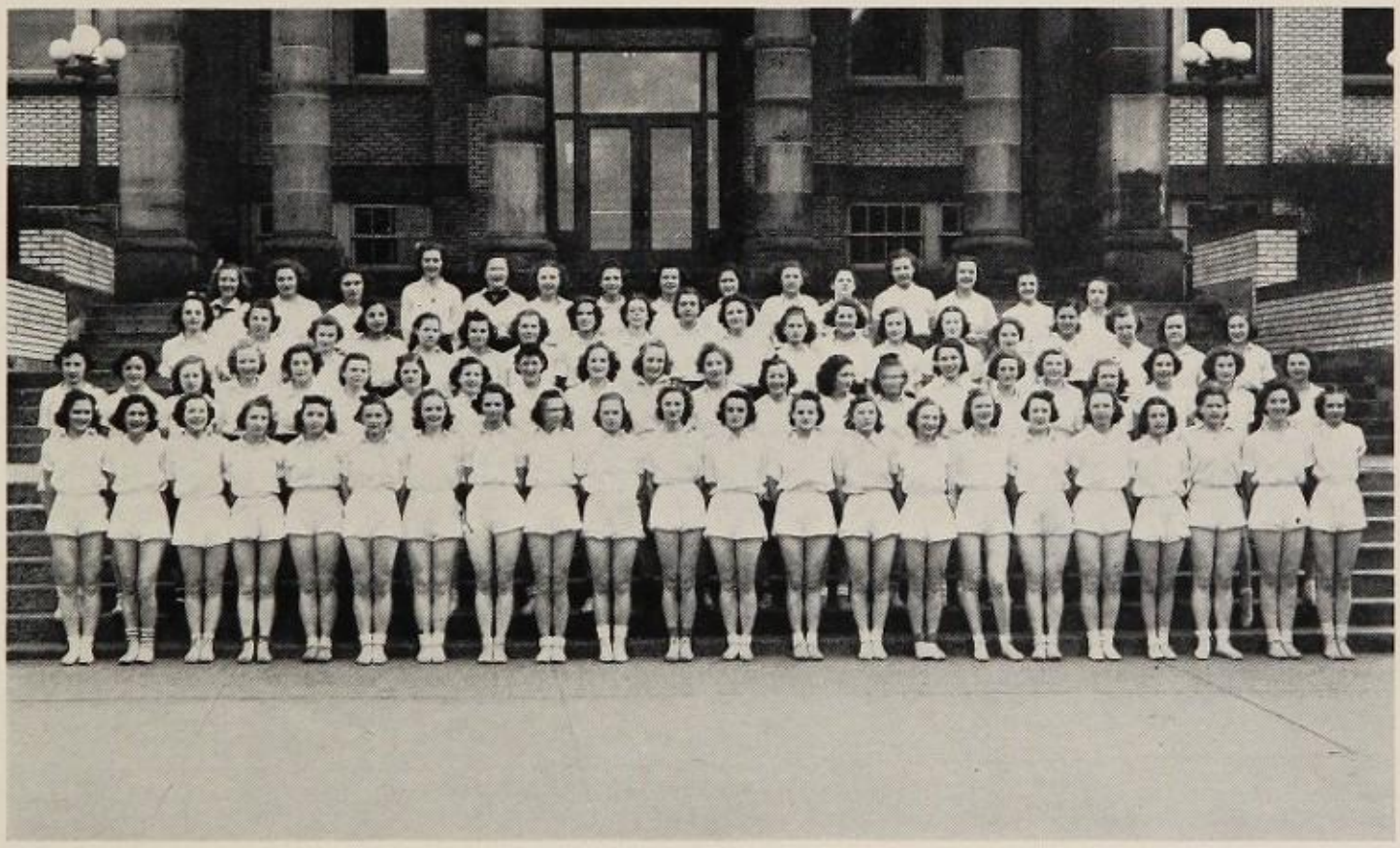

Bottom row: Becker, Cavezas, Donahue, Kincel, Moore, Crowl, Adolf, Petersen, Haubert, M. Shurtz, Rowles, B. Beatty, Gunias, Rogers, Riehl, Crites, Davis, Johnson, Garthwaite, Feldbush, Williams, Lane. *Second row*: Huelf, DeVore, Stitz, Davie, Houck, McQuaide, Beazel, M. Blair, Wirth, Bohrer, Lindgren, Figley, Dougherty, Cunningham, S. Shurtz, Fair, Miller, Bulot, McVehil, Hart, Aiken, Brown. *Third row*: M. Beatty, Bowers, Weiss, Segretti, Shaeffer, Schneider, Reynolds, Cordray, Brown, Andes, Hughes, Rhodes, B. Blair, Shockey, Dice, Hand, Jones, Sommers, Austin, Rubin. *Fourth row*: Gerber, Vaughn, Swartz, Long, Girtler, Darling, Hegenauer, Petit, A. Soldatis, Kerr, Green, Newman, M. Soldatis, Cann.

Bottom row: Weiss, Mobarry, Donahue, Rope, Orphanetas, Miller, Harmon, Allen, Postlewaite, Darling, Zinslen, Wendling, Heatley, Beazel, Hughes. *Second row*: Blair, Hildenbiddle, Slattery, Danner, Unkefer, Crawford, Anderson, Payne, Gilmore, Domonick, Gloss, Sager, Albu, Argirobula, Lepore. *Third row*: Naylor, Schwab, Bowman, Smith, Byer, Lemke, Bush, E. Weiss, Ayoub, Shurtz, Boop, Ward, Shockey, Miller. *Fourth row*: Khoury, Kehl, Miler, Skaggs, Gendel.

Latin Club

Comites Latina was organized for the purpose of promoting more interest in Latin and making the Roman people, their government and their customs more familiar to students. Varied programs at the meetings accomplish this. The officers are President, Dolores Crawford; Vice President, James Skaggs; Secretary, Marian Blair; Treasurer, Barbara Sager.

Modern Writers Club

This club is open to all students interested in modern literature. Members study the lives and works of modern authors. Project of the club was a "Book Corner" column in the Times, intended to further interest in reading. The officers are President, Betty Jane Smith; Vice President, Gale Nicolet; Secretary, Marian Glick; Treasurer, Rosemary Buskoski.

Bottom row: Harmon, McKean, Schaffner, Zerbe, Kate, Lutz, Miller, Barnett, Feldbush, Johnstone, Dickinson, Monzione, Fehn, Forchione, Colucci, Sloat, Christen, Mizer. *Second row*: Austin, Wetterauer, Garthwaite, Johnson, Moga, Hill, Houck, Niamtu, Coe, Boring, Riley, Schoresten, Vransevich, Varn, Leopold, Skieles, Swager, Karcher. *Third row*: Petit, Soldatis, Aiken, Campbell, G. McCann, Nelson, Logdson, Gruen, Rhinehart, Slater, Miller, Wirth, Scheiring, Smith, Melzheimer, Beeshore, Weirick, Humes. *Fourth row*: Succi, Nicolet, Glick.

Bottom row: Shanower, McCoy, Hegal, Householder, Taylor, Jacobs, Zeleski, Anderson, Blair, Eller. *Second row*: Keifer, Holmes, Mottice, Caiazza, Mangus, Laughlin, Baehrens, Spencer. *Third row*: Fraley, Burkhardt, Shaw, Nye, Reigler.

National Graphic Arts Society

The purpose of this club is to foster an interest in printing and to reveal the wide scope of this profession. Membership is given as a reward for excelling in the study of printing. The officers are President, Don Shaw; Vice President, Earl Laughlin; Secretary, Charles Shannon; Sergeant-in-Arms, Paul Mottice.

Quill and Scroll is the International Honorary Society for High School Journalists. Membership is given as a reward for services of members of the staff who have maintained high scholastic averages during their high school career. Eugene Beem, Martha Blemker, Thelma Gregory, and Elaine Fisher were elected in their junior year.

Quill and Scroll

Bottom row: Gregory, Stage, Williams, Fisher, Klausner, Jury, Valasek, Blemker, R. Smith, Hooper, Steimer. *Second row*: Zerbe, Funk, Scott, Carr, Grovemiller, Beem, Foltz, Thomas.

Bottom row: Cunningham, Edmond, E. Weiss, Urban, Scholes, Bishop, H. Weiss. *Second row*: Enot, Golden, Albu, Miss Long, Glick, Rice.

Poetry

The purpose of this club is to study the lives of modern poets and to develop the talents of the members in writing original poetry. One of the outstanding meetings of the year was a hike to Case's Mansion. The officers are President, John Wolfe; Vice President, R. M. Rice; Secretary, Hazel Weiss; Treasurer, Esther Weiss.

Press Club

Through Press club, members become better acquainted with the various fields of journalism. This is accomplished through programs featuring speakers interested in journalism and through visits to printing concerns and engraving plants. The officers are President, Martha Blemker; Vice President, Paul Hursh; Secretary, Eugene Beem; Treasurer, Ruth Smith.

Bottom row: Brown Zerbe, Lobb, Simon, Oberlin, Paris, Dunlap, Putman, Brown, Haubert, Courtney, Stage, Gregory, Steimer, Keough. *Second row*: Fisher, Golden, Johanning, Ryan, Huelf, Thomas, Popovich, Kettler, Hooper, Smith, Blemker, Zwahlen, Kost. *Third row*: Sergi, Waechter, Snyder, Marshall, Kirk, Kost, Campbell, Hursh, Corey, Beem, Needham, Rose. *Fourth row*: Hausrath, Sinclair, McCurdy, Miller, Schneider, Jones, Davies, Weich, Erbland, Ritchey, Fondren.

Bottom row: DeFrance, Kerr, Graber, R. Kerr, Drabble, Valasek, Clapper, Ropp, Johnstone, Roach, Shaheen, Williams, Schlarb, Martin, Kopp. *Second row*: M. DeFrance, McGhaughy, Niarchos, Rothermel, Emanuelson, Anstadt, Karn, Watkins, Evans, Johnson, Bauman, Hinds, Shaheen, Freedman. *Third row*: Boyce, Laurenson, Weaver, Klamer, Rudd, Roach, Rudy, Wise, Maggiore, McClain, Craig.

Social Science Club

Social Science club strives to interest students in political questions by studying events of the past and present which have contributed to the development of present social conditions. This year this was accomplished by a series of interesting speakers. The officers are President, Lucille Williams; Vice President, Myron Rudd; Secretary, Gertrude Freedman; Treasurer, Lois Graber.

Stagecraft Club

Members of the Stagecraft club construct scenery suitable to the various needs of the school. Their greatest work was building appropriate sets for the senior operetta and senior play. The officers are President, Ralph Gloss; Vice President, Jack Bozman; Secretary, William Bradshaw; Treasurer, Edward Katz.

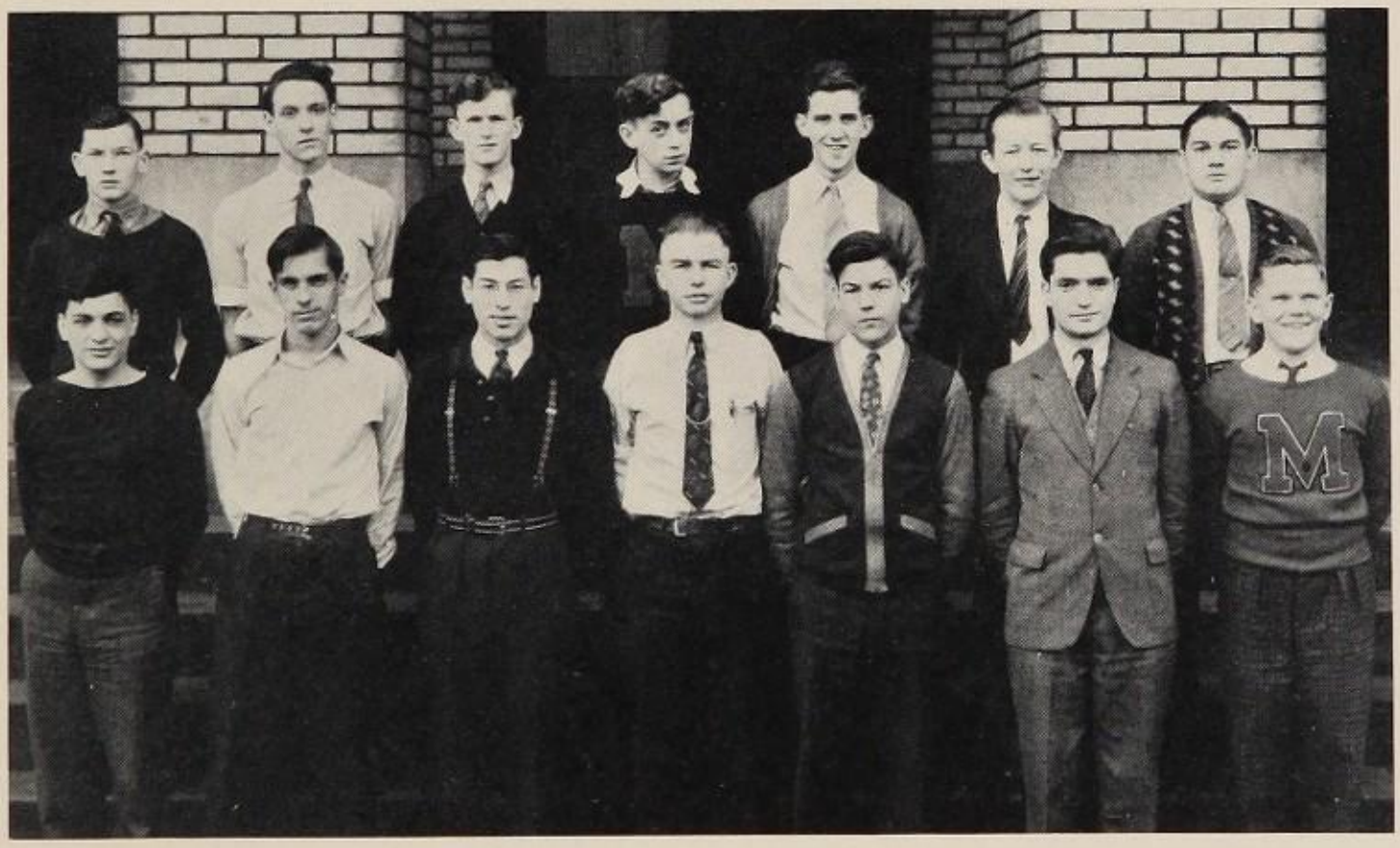

Bottom row: Armagida, Laschinske, Katz, Burdett, Boscoff, Shaheen, Bozman. *Second row*: Williams, Gloss, Rebillot, Schuster, Scaggs, Fondren, Schneider.

Bottom row: Mees, Werner, Hudec, Unkefer, McKeen, Jenkins, Atwell, Bozman, Bader. *Second row*: Carrier, Rudd, Jacobs, R. Domer, Ruegsegger, Sheil, Rockenbauch. *Third row*: Mr. Leist, Heintzelman, Watterson, Sherman, Bush, D. Domer, Conrad.

Stamp Club

The purpose of this club is to promote the exchange and study of stamps and to furnish stamp collectors with information that will help improve their collection. The organization took first prize in the McKinley stamp exhibit this year. The officers are President, Robert Domer; Vice President, Myron Rudd; Treasurer, Lee Atwell; Secretary, Joe Hudec.

National Thespian Society

The purpose of this society is to interest pupils in dramatics, and inform the general public of their progress. Students are rewarded with membership in this society for outstanding work in dramatics. The officers are President, Leo Klingler; Secretary, Eileen Cunningham; Treasurer, Dolores Crawford; Financial Secretary, Mary Boyd.

Bottom row: Kopp, Bader, Pottorf, Crawford, Deal, Cunningham, Boyd, Salmon. *Second row*: Kohler, Klumph, Klinger, Ritz, Crowl, Fitzpatrick, Miss Haverstack.

Band

The band played for all the football games. In addition to this they gave a concert in March. Other outstanding events were playing for the district contest at Kent and participation in the state contest at Columbus. The officers are President, Bob Manard; Vice President, Reed Purdue; Secretary-Treasurer, Harold Steckly.

Orchestra

The orchestra plays for the various school functions such as the class play and the operetta. The outstanding event of the year was the May concert. The orchestra also played at the Sesqui-centennial Northwest Territory celebration at the city auditorium. This year's concert mæstro was Milan Konovsky. Mr. Miller is in charge of the orchestra.

Bottom row: Schwing, Bergert, McGaughey, Baxter, Hoobler, Kacksick, Manard, Aughinbaugh, Valentine, Atwell, Boone, Konovosky, Bower, Croft, DePew. *Second row*: Atwood, Shaheen, Abood, Averjean, Petree, Harvey, Auld, Dickerson, Bergert, Malrinski, Menches, Mills, D. Miller. *Third row*: Neebow, Kanosky, Garafalo, Alexander, Rice, Anutta, Schwagh, Seibert, Myers, Kehl, Hausrath, Mees, Heatley. *Fourth row*: Watkins, Cox, Blaser, Marshall, Mr. Miller, Tuersley, Schwitzgebel, Fladd, Schmidt, Sager, Kopp.

Bottom row: Beazel, St. George, Bartos, Kestel, Klausner, Bohrer, Feldbush, Stage. *Second row*: Mr. Leist, McCullough, Funk, Grovemiller, Weich, Carr, Foltz, Derringer, Knoch.

Business Staff

It is the duty of this staff to regulate the financing and distribution of the Times and the McKinleyite. Without the work of these students, it would be impossible to put out these publications. This staff is particularly active during the sales campaigns and handles the prizes. Mr. Leist is the faculty manager.

Editorial Staff

The Times, published 28 times during the year, gives a detailed review of each week's activities, while the McKinleyite, the yearbook, presents a panorama view of the year's activities. The Times staff worked under the direction of Marian Hooper, editor-in-chief. Editor-in-chief of the McKinleyite was Eugene Beem. The faculty advisor is Miss Bair.

Bottom row: Steimer, Hooper, Fisher, Williams, Gregory, Kettler, Jury, Valasek, Paris, K. Smith. *Second row*: Rose, R. Smith, DeWitt, Blemker, Zerbe, Thomas, Miss Bair, Beem. *Third row*: Needham, Scott, Mosley, Davies, Batza, Marshall, Smeltzer.

September Calendar

8. Vacation talk prevails as McKinley students troop back to school. Sophomores, anxious; juniors, hopeful; and seniors, resigned.

9. Service League girls help students get acquainted with rooms. Large number of help-seekers turn out to be seniors.

10. Two sophomore boys sneak out of girls' entrance—or were they seniors?

13. Sophs have first assembly and gaze wonderingly at the redecorated auditorium. Various school activities are explained.

14. Service League guides go off duty as all newcomers are supposed to know their way around.

15. All girls' assembly. Merits of Booster club explained.

16. Ralph Heinzen, United Press correspondent in France, fascinates juniors in assembly with tales of journalism abroad.

17. All boys' assembly, the longest one so far, lasts for all but ten minutes of third bell.

18. McKinley wins inaugural football game from Cleveland East Tech 54-0.

20. Junior Smeltzer is told not to wear suspenders in Times assemblies.

21. Hall guards go on duty.

22. Times assembly for seniors. Everybody wonders who that good-looking boy on the stage is only to discover he is none other than Junior Smeltzer—so dressed up as to be unrecognizable.

23. Juniors get taste of Times assembly.

24. Sophomores learn what the Times is all about while the first issue goes to press.

25. McKinley downs Akron South 44-0 in second game of season.

27. Times staff still looking for first writeup in courtesy campaign. Are the days of chivalry gone at McKinley?

28. Women's faculty expresses appreciation to the Girls' Booster club for their gift of a couch and a lamp.

29. Girls Service League elects Jenny Thomas, president; Anna Miller, vice president; Zaughn Zerbe, secretary; and Sapho Zozola, treasurer.

30. Dorothy Dawson wins top place in Booster pencil sale by selling 156. Barbara Sager, Mildred Etris, and Betty Ann Caster are the senior, junior, and sophomore winners respectively.

October Calendar

1. At first sound of the 3:30 bell, Marian Hooper declares, "The weekend has begun!"
2. McKinley meets Cleveland Collinwood and defeats them 38-0.
4. Senior committees begin making plans for party October 23.
5. Girls' Booster assembly: Members meet candidates for offices.
6. Marked quiet in home rooms as boy boosters attend assembly where the following officers are introduced: Murray Scott, president; Joe Bartos, vice president; Bob Davies, secretary; Oliver Sigler, treasurer.
7. Girl boosters entrust their hopes for a prosperous year to Lois Boop, president; Jean Heatley, vice president; Sally Shurtz, secretary ;and Ruth Barr, treasurer.
8. Nominations for senior class officers are held.
9. The Bulldogs score two touchdowns in the last five minutes of play to set back Erie Academy 13-0.
11. Ruth Rubin returns to school showing off a bandaged arm and a gloomy expression as remembrances of the Erie football game.
13. Six weeks' tests begin to crop up. These teachers that believe in surprises!
14. Fire drill proves McKinley students can clear the building in three and a half minutes.
15. The price of flirting during a study hall period is fixed at three demerits for Dale Weich.
16. Although playing under form, the Bulldogs emerge on the victorious end of a 25-0 tussle with Emerson high school of Gary, Indiana.
18. Sophomores, juniors and even seniors are literally all wet a sheaviest rain of weeks pours down.
19. Seniors take till 11:00 a. m. to struggle through psychological test.
20. Sophs wiggle more than usual as the Johnson brothers educate them on the mystery of snakes.
21. A final Booster club pencil contest starts.
22. First six weeks ends. Time's a' flying!
23. McKinley defeats Dover 12-0. The seniors have their first party in the form of a Hallowe'en barn dance.
25. Senior class proves it's good judgment by electing John Beazle, president; Lois Boop, vice president; Peggy Miller, secretary; and Ralph Gloss, treasurer.
26. Knitting grows in popularity as Peggy Miller, Pat Brown, Arlene Schmitman, Winifred Feddern, and Connie Obermiller wear their finished products to school.
27. Report cards. Enough said.
28. Sophs still wear timid look when they accidentally get up on the third floor.
29. Juniors elect Joe Boop, Katharyn Jones, Dorothy Petit, and Ralph Beck as president, vice president, secretary and treasurer respectively of their class.
30. McKinley defeats Alliance 8-0 and goes into a tie with Massillon for the county football championship.

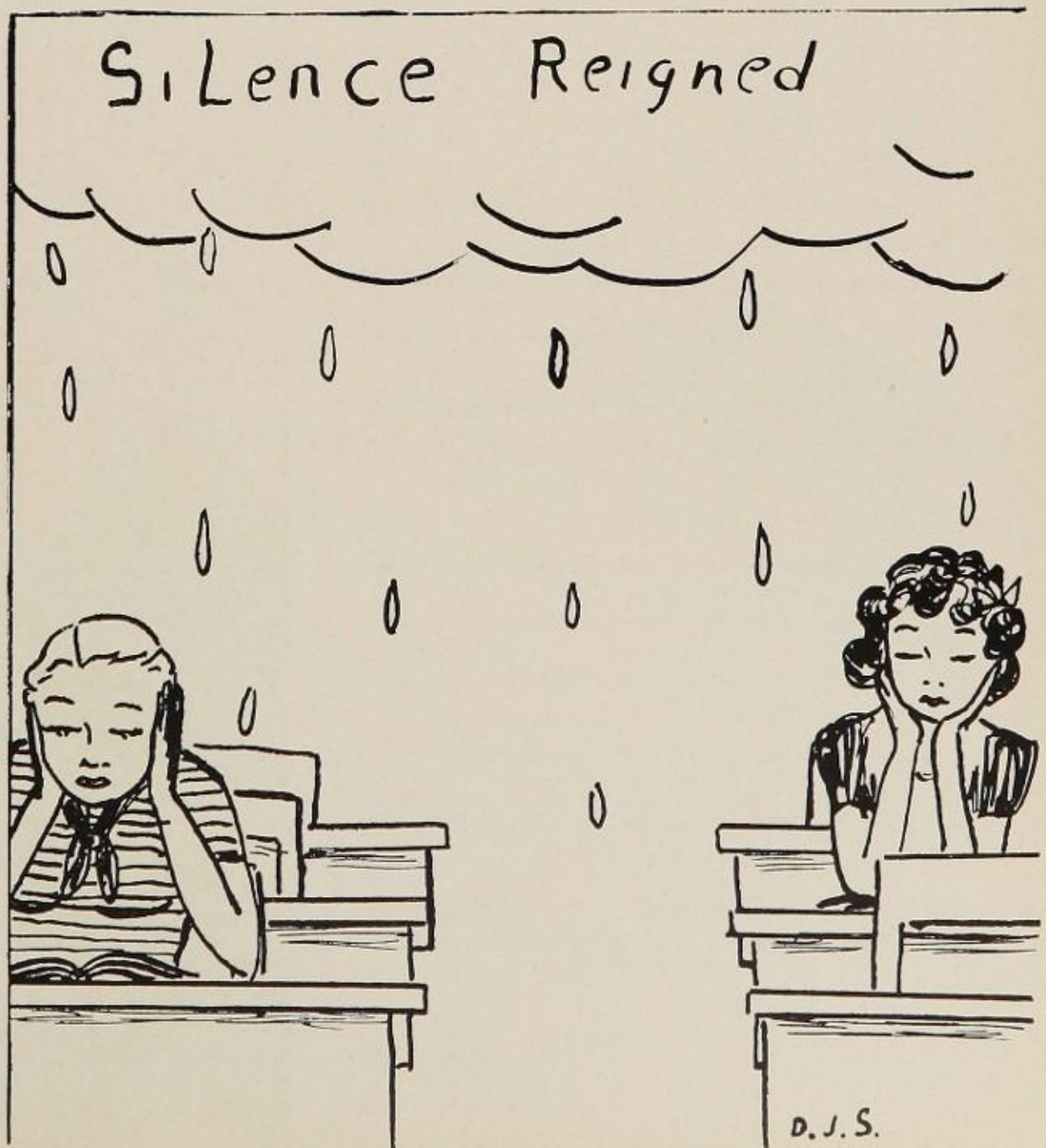

November Calendar

1. Juniors attend assembly on safety.
2. Seniors get safety lesson, also.
3. Students make out second semester schedules. Time has crept up on us unawares.
4. Eleanor Rogers and Paul Gruber win hero and heroine roles in the "Romantic Age." Dolores Crawford and Leo Klingler have leading roles in alternate night's play cast.
5. Booster rally. We're out to win against Steubenville!
6. In a thrill packed game McKinley downs Steubenville 14-6.
8. Elmer Clark tells assembly of seniors what's what behind the police force.
9. Fire drill.
10. Senior choral club sings for sophomore assembly.
11. Armistice Day assembly for juniors.
12. Armistice Day assembly for seniors.
13. Football team goes to Columbus to watch Ohio State's tactics in beating Michigan.
15. Following sophomore officers elected today: Dwight Redd, president; Michael Grady, vice president; Anne Ward, secretary; and Sally Shurtz, treasurer.
16. Red letter day for Martha Blemker as she is one of those lucky ones who shake hands with Mrs. Roosevelt during her stop-over at Orville.
17. Sophomore football rally. The air is tense with hopes of vanquishing Massillon.
18. Junior football rally. Massillon cheerleaders come over and are shown our trophies.
19. Senior football rally. Frank Kark becomes the forgotten man of the football team as Coach Reed almost forgets to introduce him.
20. The Tigers and Bulldogs tangle and the boys from Massillon win their third in a row from McKinley.
22. Sophomore committees begin plans for party.
23. Photographers begin snapping senior pictures.
24. Football dance in music room. End of third school month.
25. Ah! Thanksgiving!
26. Oh! Recovery! Hi-Y begins annual three-day conference at Toledo, Ohio.
29. Interesting how hard it is to settle down after a vacation. Or is it?

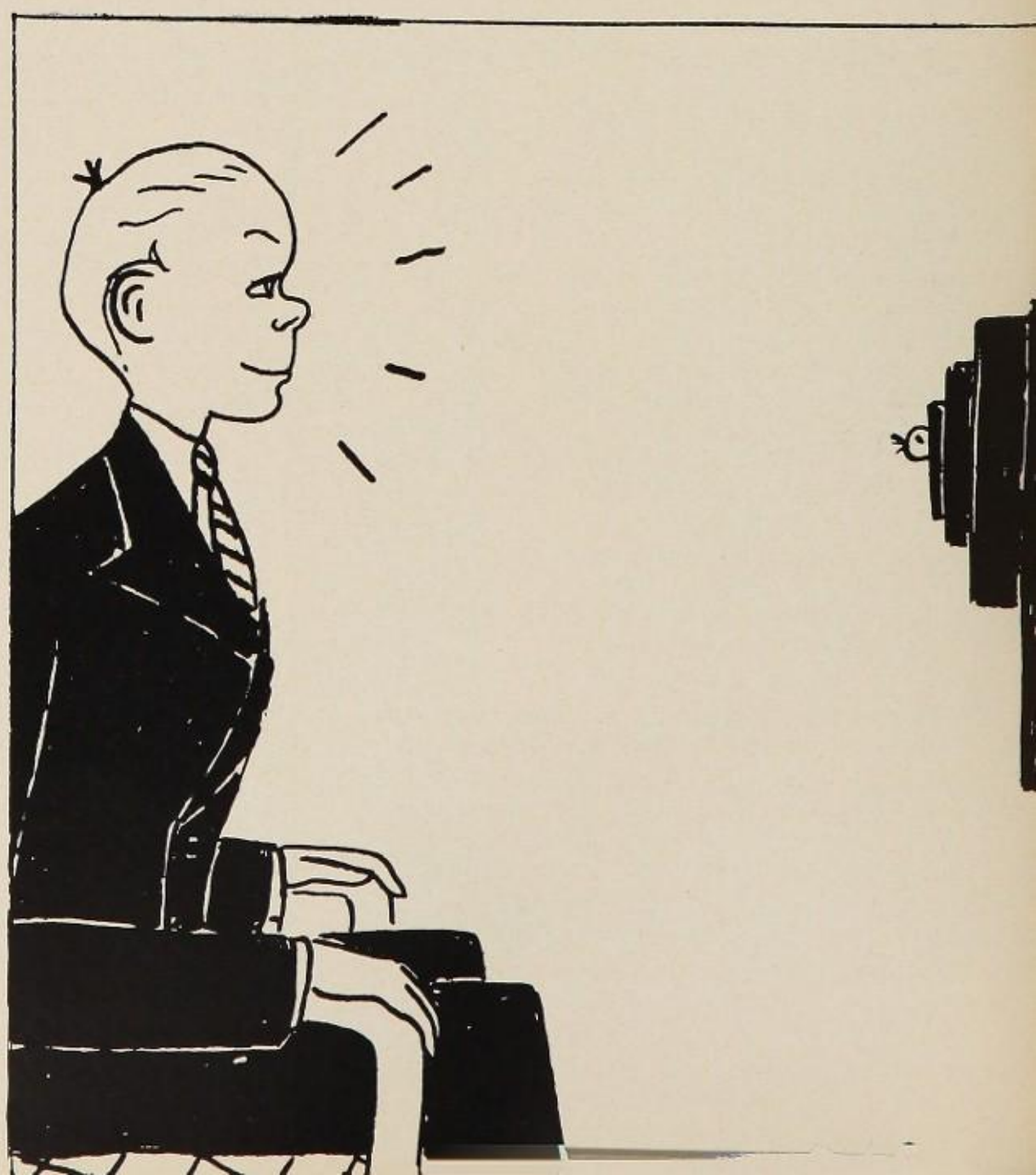

December Calendar

1. Red noses, gayly colored scarfs and bright ear muffs prevail as King Winter begins to put in his appearance.

2. The "Big Apple" and candied apples predominate as Service League girls give some of the sophomore girls an unexpected treat at the first of a series of "little sister" parties.

3. Junior assembly.

4. Hi-Y sports dance at the Y. M. C. A.

6. In a series of interesting liquid air experiments, Mr. Sloan shows seniors how to fry eggs on ice, make a hammer out of mercury, and freeze goldfish—all with a beautiful southern accent. (Mr. Sloan, of course.)

7. Fifty-three girl athletes elated as they receive invitations into Girls' Leaders' club.

8. Class play assembly for juniors.

9. Class play assembly for seniors. New Girl Leaders show up with clothes on backwards, hair braids tied with ribbons, no make-up and no smiles! Ah! The price of fame.

10-11. Senior class presents the "Romantic Age."

13. At Girls' Booster assembly Helen Welshimer tells of interesting people she has interviewed —among them, Jimmy Durante, Mary, daughter of Count Rasputin, and Mrs. Roosevelt.

14. Smog is comparatively light for first time in days.

15. In one week school adjourns for the Christmas holidays. From the unusual goody-goody attitude in sophomore home rooms, we might think they still believe in Santa Claus.

16. Sophomore assembly.

17. Boy Boosters start campaign to sell pencils. The money will be used for a party. Social Science club, Art League, Poetry and Stamp clubs hold a joint dance at the Canton Woman's club. McKinley defeats Akron West 33-29, a promising opener.

18. Girls' and Boys' Leaders hold dance in gym.

20. Mr. Israel, a Syrian shepherd, talks to seniors at assembly giving an interesting narration of his experiences.

21. The Christmas spirit is dominant as cheery hellos fill the halls.

22. No more school till January 3. Need more be said? Football banquet. McKinley keeps up the good work by conquering Mansfield 24-17.

23. Hi-Y Christmas dance is held at Moonlight Ballroom.

28. Friendship club entertains with dance at I. O. O. F. temple.

29. Akron South loses to McKinley 14-27.

January Calendar

3. New Year's resolutionists proceed to break their good work.
4. Marty Blemker has a brain wave inspiration for graduation pictures—sketches of feet. A little unusual, isn't it, Marty?
5. A clubs meet.
6. Booster rally.
7. McKinley takes over Alliance 32-28 in basketball while our swimming team trounces Akron West 51-23. Al Hirsch sets a new record in the back stroke.
8. McKinley meets Akron East for a 25-12 victory.
10. Juniors see a show from Chicago.
11. Common sights—Bill Gilbow and Ralph Glenn fighting in French class—Eleanor Rogers fighting in the halls—Pauline Finefrock with a different boy.
12. Vocational themes! There's a catch to everything—even being a senior.
13. Old Man Winter again shows his frosty countenance. 'Tis rumored a blizzard is on the way. At least ice-skating has swept McKinley by storm.
14. Booster rally cheers Bulldogs to a 37-30 triumph over Massillon.
17. Suspense of exam time gets us students down. Do we have to take them or don't we?
18. McKinley reserves play faculty. Exam recess.
22. McKinley Bulldogs lose to Dover 23-25. First upset of season and last game for Captain Charlie Rotar.
24. Second semester begins. Another upset for many. Mr. Baker's history class mourns his departure.
25. Annual work begins in earnest.
26. Report cards. Just like dyed hair—they always crop up.
27. Biology assembly for sophomores. Paul Funk and Gale Nicolet orate McKinley to victory in first interscholastic activities between Canton's two senior high schools.
28. McKinley defeats Cleveland Lincoln 44-30 in basketball while swimmers take first defeat of season in loss to Sandusky 37-29.
29. In a close game McKinley triumphs over East Liverpool 34-32.
31. Quill and Scroll elects 16 new members.

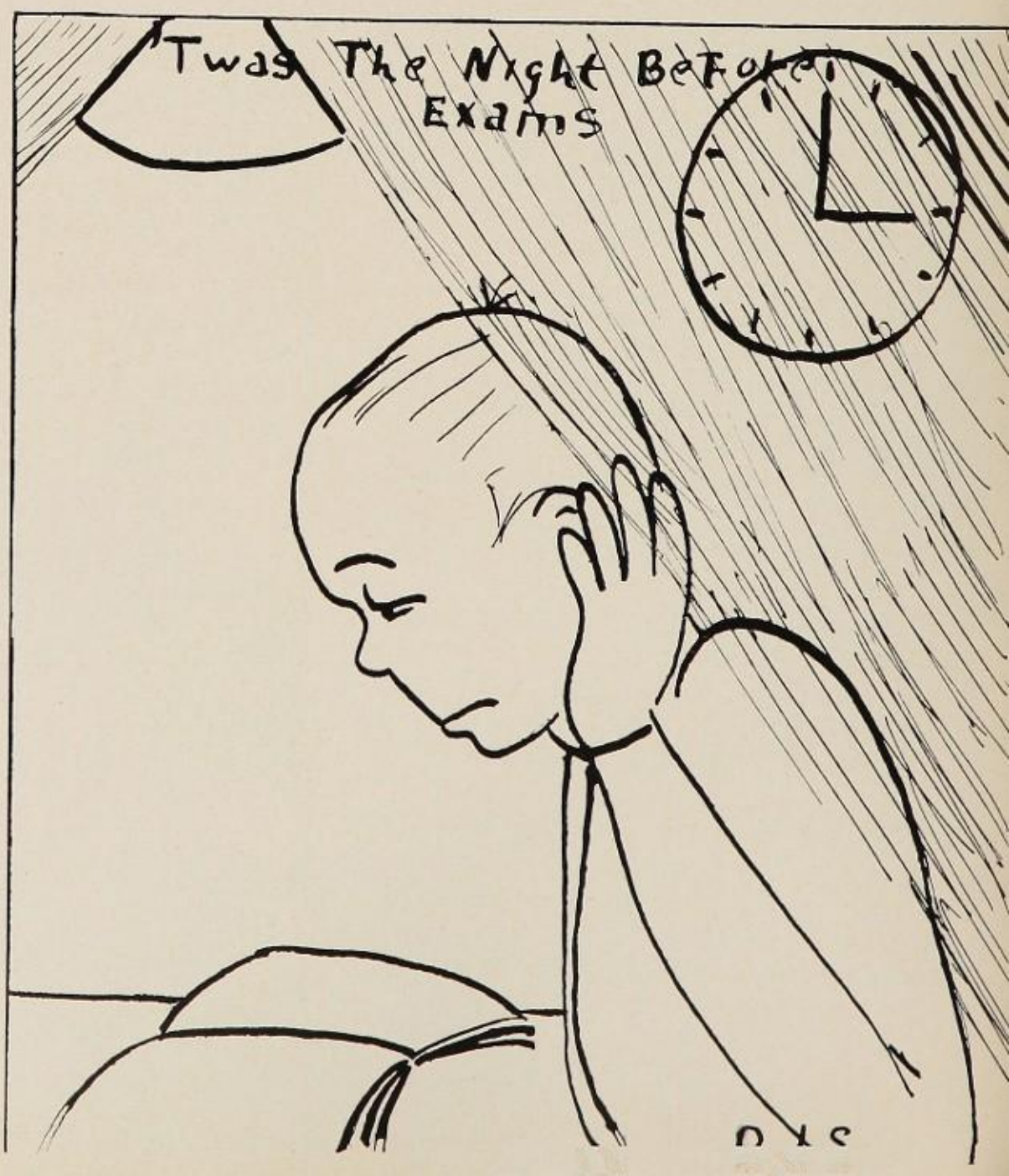

February Calendar

1. "Sir Walter Raleigh" Davies stands up in the crowded bus to allow a young lady to sit down. (P. S.—Yes, she was cute.)
2. Howard J. Wisehaupt, personality builder, gives the juniors a tip or three.
3. Juniors radiate personality.
4. In a hotly-contested game McKinley beats Alliance 34-32.
5. In a thrill-packed upset McKinley defeats the so-far undefeated and powerful Akron North.
7. Mumps and measles make the rounds about school. Virginia Buchman, Carl Fiore, Helen Riehl, and Wilbur Rhumbach are among the victims. Isn't it funny the way these epidemics spread?
8. Sophomore assembly.
9. Service League announces a prize to the sophomore and junior girls having the highest average. That's something worth working for.
10. Juniors see safety and sport movies in assembly.
11. A certain teacher is twice embarrassed by conscientious seniors who insist on asking for hall slips.
12. Hearts flutter at senior Valentine party. "Bill Robinson" Bream wins first prize in the amateur contest while the "Rinky Dinky" Boys—Bob Shanower, Bill Yoerns, Eugene Hirt, and Bob Cook—tied with "Tizzie Lish" Snyder for second place.
13. McKinley again downs Massillon.
14. Valentine day. A red rose means "I love you" and a white rose means "I'm sorry —to say it with flowers."
15. Operetta assembly for sophs.
16. Juniors get taste of the operetta.
17. Seniors pass final approval.

18-19. "Iolanthe". Chuck Ritz, Marjorie Hanson, Louise Pottorf, John Wolfe, Connie Obermiller, Jim Bean, R. M. Rice, Bunny Gregory, Paul Gruber and Eileen McAnany thrill their way to success.

22. Washington's birthday recess. Who said he wasn't our best President?
23. Chase, private secretary of Wm. McKinley, relates some interesting highlights of McKinley's life to seniors.
24. Drane Lester, G-man and assistant to J. E. Hoover, (no, soph, not the ex-president) thrills the sophomores.
25. Yale-Harvard game ends in a deadlock. McKinley loses to Warren 31-40.
26. Members of Service League and Modern Writers' club hold their "Patriotic Prom" at Case mansion.
28. Mr. Bigelow from Brown university tells seniors about "Education in General."

March Calendar

1. Annual staff spends 35 minutes telling sophomores how good the McKinleyite is going to be this year.
2. Juniors have the privilege of hearing our famous "Professor Diz" assembly. Of course the questions are all about the annual.
3. Douglas Booth from the International Institute gives an illuminating lecture on what's behind the unrest in Europe.
4. Another "Professor Diz" assembly for the seniors. Since all the contestants have a perfect score, Professor Diz awards himself the prize.
5. In the first game of the tournament at Akron, McKinley defeats Minerva 28-12.
7. Picture taking for the annual begins and Old Sol smiles down—for a while.
8. Second day of picture taking. Jack Frost makes seniors scurry.
9. Juniors see movie on the effects of alcohol. McKinley advances one step higher in the district tournament by defeating Shaker Heights 32-23.
10. Senior girls learn about a Pennsylvania College for women in assembly. P. S. There's a boys' college just across the way.
11. A 29-19 victory over Youngstown South qualifies McKinley for the state tournament at Columbus.
14. Senior girls' assembly. Now we know what to wear for all the coming graduation events.
17. St. Patrick's Day. Speaker for senior assembly tells about school systems in other lands. Only too true is the saying, "there's no place like home!"
18. McKinley triumphs over Toledo Woodward 26-22.
19. McKinley loses a heart-breaking game to Hamilton in the quarter-finals of the state tournament. The score, 39-37.
21. This is the week of the green tags worn by supporters of the Hi-Y Friendship Conference.
22. Practice for N. H. S. assembly. Paul Gruber strolls in ten minutes after practice has begun. He is now called the "late" Mr. Gruber.
23. The Dean of Harvard tells seniors about college life.
24. Seniors look over possible commencement announcements.
25. National Honor Society assembly. Before parents, friends, and sophomores, 110 members are inducted in an impressive candlelight ceremony.
28. Another beautiful day. Spring fever is coming early this year.
29. Safety assembly for juniors. Seniors vote on commencement announcements.
30. Deadline for vocational theme draws closer.
31. March goes out like a lion.

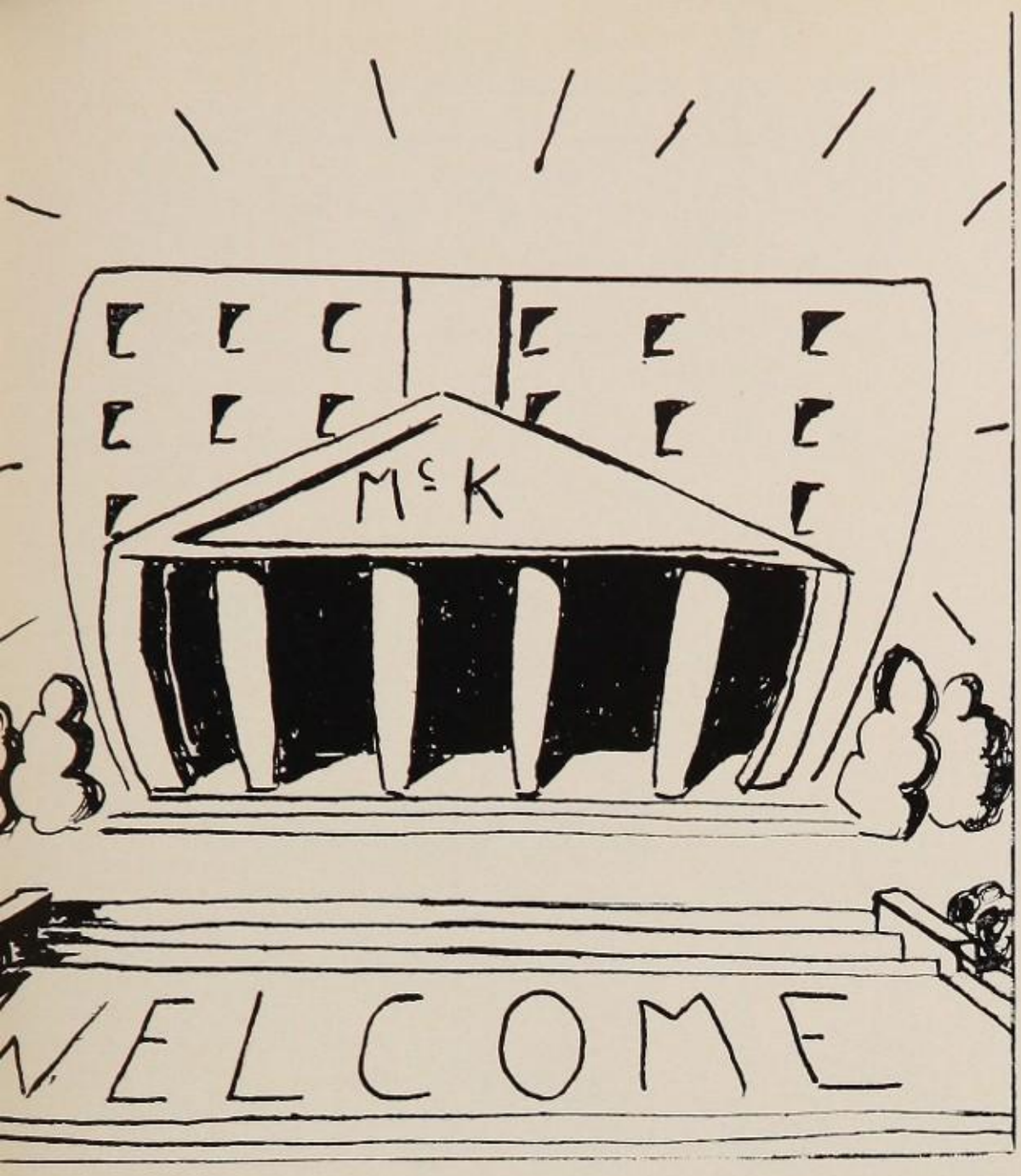

April Calendar

1. Sophomore Easter party.

2. Booster party in music room.

4. Travel assembly for juniors.

5. Old Man Winter makes a late appearance.

6. Juniors hear bird lecture by Dr. Allen.

7. Anthony Rose and Bill Schwitzgebel choose watches and Mildred Paris $5 for the first three prizes for selling annuals.

8. League of Nations contestants take exam for the first three periods. At 3:30 spring vacation begins.

15. Good Friday.

17. New Easter outfits make their appearance and streets are a riot of color.

18. An extra day of vacation as the Northwest Territory Caravan comes to town.

19. The last lap of school begins. James Schaffner wins $10 and John Beazle $5 in League of Nations contest.

20. Participants in the swimming pageant for open house practice for an hour and a half. Madelyn Beatty looks especially all wet.

21. McKinley plays host to parents and friends at "Open House". Three guides get lost.

25. Annual staff enjoys Eskimo pies as a reward for getting their work done. Yum! Yum!

26. Doris Steimer, Marty Blemker, Katie Jones and Mary E. Williams skate to school. The age of chivalry must be over.

27. Report cards—again.

28. Gym exhibitionists practice at auditorium, and some forget to come back.

29. Gym exhibition—the Girl Leaders swing a wicked cane.

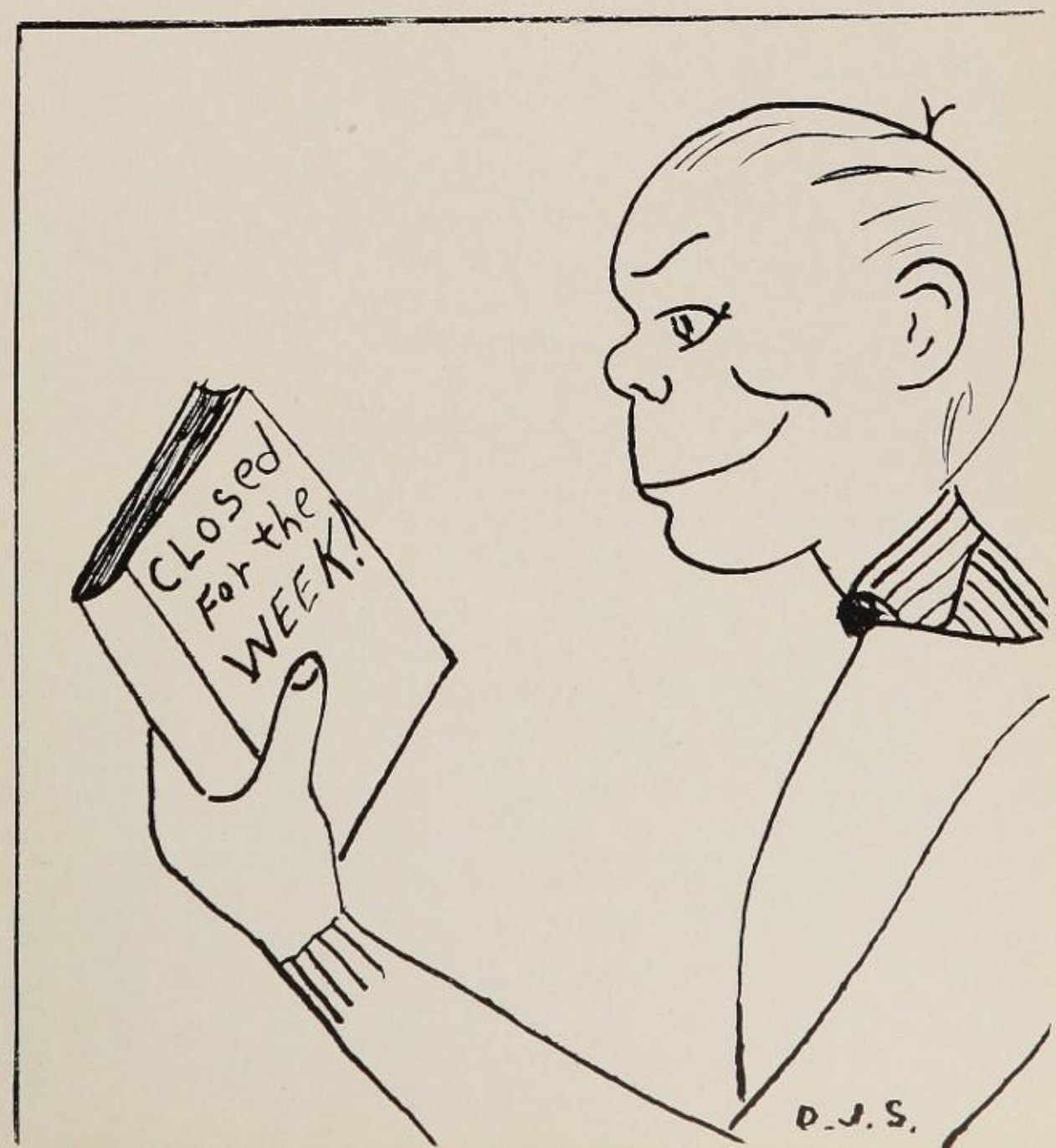

May-June Calendar

2. Another nice thing about May weather—it's too warm for Paul Hursh to wear those plaid shirts.

3. Spring fever! Did someone say spring fever?

4. Marian Glick stifles three yawns in study hall.

5. Athletes get in trim for district meets.

13. District track, baseball, golf and tennis meets. Juniors play host to seniors at junior-senior reception. This year the theme is Mexican.

16. School music week.

20. The McKinleyite appears and Miss Bair goes into hibernation.

21. More district meets. Last chance for McKinley to go to the state finals.

27. End of ninth school month. Seniors begin furious last minute shopping for graduation.

30. Decoration day—a holiday too near the end to be fully appreciated.

31. Rehearsal for class night.

JUNE

1. Seniors take exams. To pass or not to pass! That is the question.

2. More exams.

3. Finish of exams. Teachers and parents meet at class night and students with guilty consciences worry.

5. Seniors attend baccalaureate services. A last inspiration!

6. Juniors and sophomores suffer through exams.

7. More suffering.

8. Commencement. High school days are now ended for half of McKinley's graduating class.

9. Commencement. With fond memories and high hopes we bid our alma mater farewell.

10. We go back for the final touch—report cards.

13. Hi-Y holds farewell dance at Moonlight Ballroom.

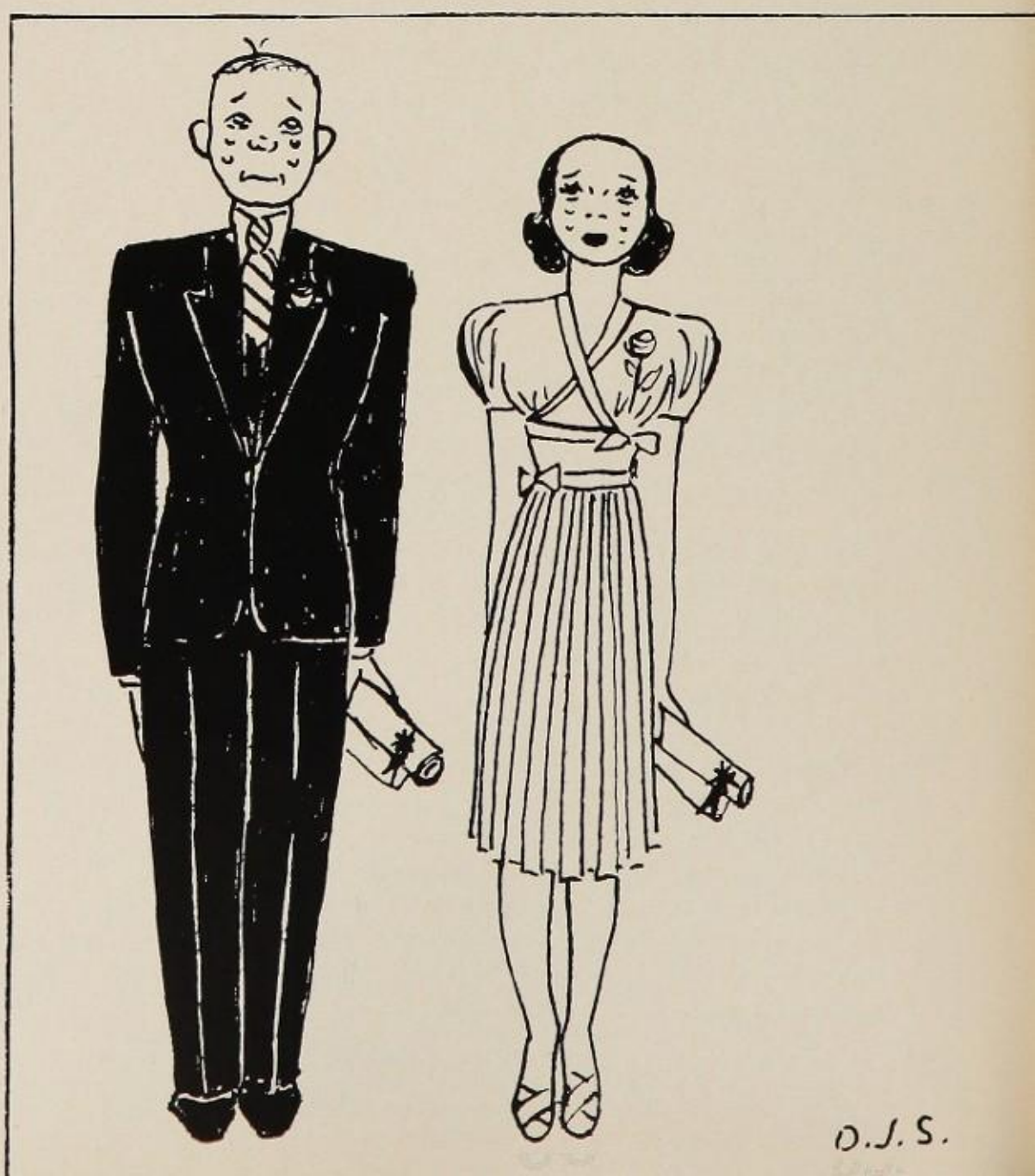

FAMOUS CLEAN-UPS

McKINLEY AQUATIC STARS HAVE MADE MANY FAMOUS CLEAN-UPS IN SWIMMING POOLS IN AND AROUND ABOUT OHIO. WITNESS THE GREAT NUMBER OF DISTRICT CHAMPIONSHIPS. STATE CHAMPIONS TOO, ON OCCASIONS . . . .

UNITED STATES HAS YET TO LOSE A RACE TO GREAT BRITAIN. McKINLEY TEAMS OF ANY KIND ARE SELDOM ON THE SHORT END. LOOK AT THE GREAT RECORDS IN ALL SPORTS IN THE 1937-38 SEASON . .

STATE CHAMPIONS - THE WELL-EARNED TITLE FOR THE 1937 BASEBALL TEAM. 11 STRAIGHT WINS. A REAL CLEAN-UP . . .

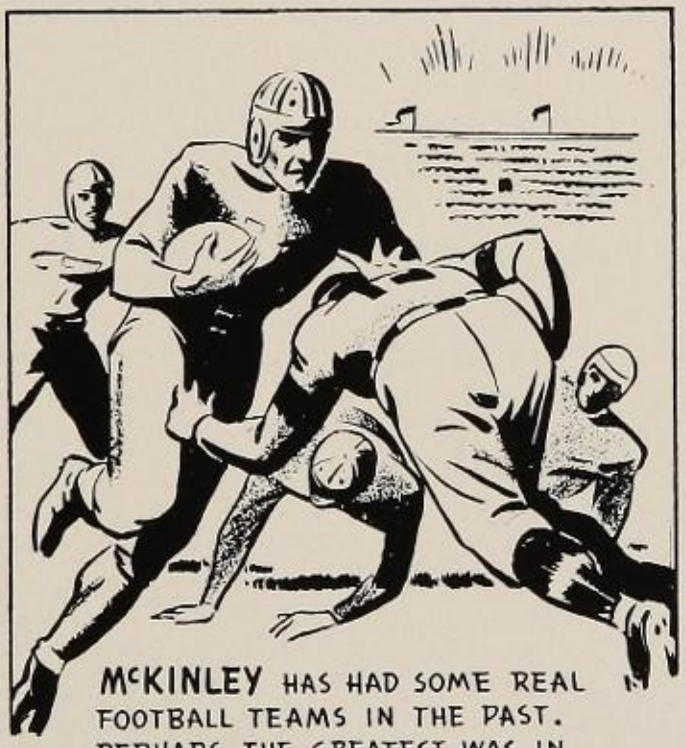

McKINLEY HAS HAD SOME REAL FOOTBALL TEAMS IN THE PAST. PERHAPS THE GREATEST WAS IN 1934. IT WAS 10 VICTORIES IN A ROW THAT YEAR - UNDISPUTED STATE CHAMPIONS . . . . .

GOLF IN THE PAST FEW YEARS HAS DEVELOPED INTO A MAJOR McKINLEY SPORT. CHARLEY ROTAR, WHILE AN UNDERGRADUATE WON THE 1936 CITY CHAMPIONSHIP. A FAMOUS CLEAN-UP . . .

AND A FAMOUS CLEANSER

● Women who use CLIMALENE regularly say "It's almost impossible to believe that you can make a cleanser that works so fast!" Yet Climalene not only dissolves grease, dirt and grime in *split* seconds—it also *protects* sheer textures, delicate fabrics. That's what you want . . gleaming cleanliness, a *safe,* quick cleanser. So get Climalene today. For snow-white clothes. Brighter colors, sparkling dishes, shining floors, tiles and linoleums. Remember it's the nation's largest selling water-softening cleanser. At your grocers. 10c and 25c.

FORGET ABOUT POLISHING BATHTUBS. SPRINKLE CLIMALENE IN THE BATH WATER. A SWISH WITH YOUR FOOT — NO MORE BATH-TUB-RING!

HOOVER
CLEANING ENSEMBLE

EASY TO CLEAN

Magnesium Lightness—Instant change from rug cleaner to furniture cleaner—Positive agitation dislodges cutting grit, prolongs rug life.

EASY TO CHOOSE

Three Hoover Cleaners to suit your needs and budget—One Fifty Cleaning Ensemble, finest cleaner made; Hoover "300," at only $49.75; and new, low priced Model 25 Cleaning Ensemble.

EASY TO BUY

For the price of a pair of silk stockings a week, you can now own the most modern home-cleaning equipment. Ask the representative of your Hoover dealer for a demonstration and explanation of their extended payment plan.

Class of 1938

Girls

Ackerman, Frances, 2022 Third street northeast
Adams, Louise, 1653 Bryan avenue southwest
Adelman, Florence, 831 Cherry avenue northeast
Adolff, Audree, 901 Bellflower avenue southwest
Aiken, Mildred, 530 Columbus avenue northwest
Albu, Anita, R. D. 2, Fortieth street northwest
Allen, Isabel, 1007 Fourth street northwest
Alvarez, Isabel, 520 Schawlem avenue northeast
Anastis, Mirma, 731 Union avenue southwest
Antonio, Mary, 2223 Georgetown road northeast
Armstrong, Nadine, 226 McKinley avenue northwest
Arner, Goldie, 900 Saylor place southwest
Arnold, Elinor, R. D. 1
Atherton, Genevieve, 204 Schauers place southwest
Atteniese, Mary, 717 Sylvan court northeast
Ayoub, June, 1400 Gibbs avenue northeast

Babik, Helen, 501 Fourteenth street northeast
Bader, Dorothy, 1924 Ninth street southwest
Badila, Nini A., 1833 Penn place northeast
Barr, Rose, 1648 Dueber avenue southwest
Barr, Ruth, 3318 Thirteenth street southwest
Bauman, Betty Jane, 602 Cherry avenue northeast
Baxter, Miriam, 802 Dueber avenue southwest
Beatty, Barbara, 200 Bellflower avenue northwest
Becherucci, Norma, 518 Thirteenth street southeast
Beck, Janice, 1039 Young avenue northeast
Bednarz, Eileen, 1217 Lippert road northeast
Bellinski, Rita, 2227 Seventh street southwest
Bendure, Bertha, 1513 Braden place northeast
Beno, Catherine, 545 Fourteenth street southeast
Bernabei, Anne, 112 Young avenue southeast
Betz, Charlotte, 601 Estep place southwest
Bishop, Lois, 2336 Seventeenth street southwest
Bittner, Marilyn, R. D. 1, Reedurban
Black, Becky, 1508 Navarre road southwest
Black, Ruth, 119 Brown avenue northwest
Blakemore, Alice, 1415 Twenty-fourth street northwest
Blemker, Martha, 901 Tuscarawas street east
Blubaugh, Mae, 2322 Fifteenth street northeast
Bogdan, Goldie, 1803 Bryan avenue southwest
Bolduce, Deloris, 731 High avenue southwest
Boncu, Helen, 2142 Seventh street northeast
Boone, Helen, 1319 Woodward place northwest
Boop, Lois, 2214 Seventh street southwest
Bossart, Eileen, 512 Baylan avenue southeast
Bowermaster, Madeline, 721 Highland road northeast
Bowers, Helen, 2401 Daleford avenue northeast
Bowers, Sarahjane, 830 Lawrence road northeast
Bowman, Amelia, 1126 Dewalt avenue northwest
Boyd, Doris, 2407 Maple avenue northeast
Boyd, Evelyn, 225 Smith avenue southwest
Boyd, Mary, 2135 Third street northeast
Branch, Sara, 1621 Ohio avenue northeast
Broadwater, Emarose, 2639 Daleford avenue northeast
Brown, Mabel, 1529 Navarre road southwest
Brown, Marjorie, 949 Bellflower avenue southwest
Brown, Pearl, 2816 Third street northwest
Brown, Velma, 1111 Harrison avenue southwest
Buchman, Virginia, 220 Broad avenue northwest
Burge, Virginia, 532 McKinley avenue southwest
Burkhardt, Jeannette, 616 Bellflower avenue southwest
Burnish, Nannette, 1511 Third street southeast

The Choicest of Flowers

Always

ONESTO & MILLER

Dial 2-6403

218 Cleveland Avenue, NW

Relax in Vicary

SLACKS

—No outfit is complete without a pair of slacks. Its plaids and checks.

Wear them to blend or in contrast.

~

Woolens . $5 - 6 - 7

Wash . $2.50 - 2.95

Compliments of

The

STALEY AGENCY COMPANY

Harry A. Staley

INSURANCE

Mellett Building

CANTON, OHIO

Compliments of

DARLING SHOP

217 Market Avenue, North

"DARLING COATS"

"DARLING SUITS"

"DARLING DRESSES"

FLOWERS *for All Occasions*

Quality and Service

We Telegraph Flowers Anywhere

HERMAN KEHL FLOWER SHOP

338 CLEVELAND AVE. N.

Corner Cleveland and 4th

Greenhouses at East End of Fairhope

Canton-Louisville Road

The Halle Bros. Co.

For the Graduates of "38"

a complete Fashion Picture

that bows to your budget.

Junior Miss Section

Second Floor

Burns, Mary, 2234 Anderson place southwest
Burrier, Irene, 1101 Third street southwest
Buskoski, Rosemary, 316 Twelfth street northwest

Cartechini, Rose, 1526 Fourth street northeast
Christen, Edith, 1205 Maryland avenue southwest
Church, Pauline, 427 Elgin avenue northwest
Cirone, Mary, 1469 Shriver avenue northeast
Clark, Lucinda, 462 Twelfth street southeast
Clauss, Betty Jane, 3124 Hurst place northwest
Clay, Dora, 3021 Seventh street southwest
Cobb, June, 218 Fourteenth street northwest
Coe, Helen, 1330 Maryland avenue southwest
Colby, Mary Jane, 3935 Mahoning road northeast
Coluci, Louise, 2804 Eleventh street southwest
Compher, Marjorie, 500 Newton avenue northwest
Comsia, Elizabeth, 2231 Penn place northeast
Copeland, Virginia, rear 1349 Market avenue south
Courtney, Miriam, 1110 Twenty-ninth street northeast
Crawford, Dolores, 615 Fourth street northeast
Cristea, Frances, 936 Dartmouth avenue southwest
Cristea, Lucille, 936 Dartmouth avenue southwest
Crites, Gayle, 3114 Grove place northeast
Crowl, Dorothy, 1002 Second street northwest
Cullen, Ruth, 901 Sixth street southwest
Cunningham, Anne, 817 Lafayette avenue southeast
Cunningham, Eileen, 707 Park avenue southwest
Cunningham, Gladys, 815 Michael place southwest

Danilkovich, Nesta, 1441 Sycamore avenue southeast
Darany, Helen, 1532 Second street northeast
Dauberman, Doris, 1807 Virginia place northeast
D'Aurora, Ida, 1356 Stark avenue southwest
D'Aurora, Pauline, 506 Madison avenue southeast
Davis, Marilyn, 2327 Tenth street southwest
Dawson, Dorothy, 713 Eighth street southeast
Deal, Paulyne, 923 Smith avenue southwest
DeFrance, Mary, 1116 Third street northeast
Demeter, Irene, 2001 Sixteenth street northeast
Dencer, Carol, 1821 Tuscarawas street east
Dencer, Pauline, 1134 Seventh street northwest
Dente, Teresa, 609 Madison avenue southeast
DePew, Elizabeth, 1607 Ninteenth street northeast
DeRoche, Delores, 2239 Tenth street northwest
DeWitt, Mildred, 1632 Sixth street southwest
Defalco, Millie, 1323 Gonder avenue southeast
Dlugoleski, Wanda, 2421 Mahoning road northeast
Dobrea, Margaret, 2116 Eighth street northeast
Doll, Rita, 2821 Seventh street northwest
Donahue, Constance, 805 Sixth street northwest
Dougherty, Betty, 913 Twenty-eighth street northeast
Downard, Frances, 2142 Fourth street northeast
Dudek, Olga, 833 McKinley avenue northwest
Dudzik, Josephine, 1413 Seventeenth street southwest
Dunlap, Dorothy, 600 Second street northwest
Donovan, Margaret, 708 Garfield avenue southwest
Dornhecker, Betty, 1000 Concord avenue southwest

Eck, Evelyn, 924 Gibbs avenue northeast
Ecrement, Lillian, 219 Hazlett avenue northwest
Edwards, Lois, 1307 Rowland avenue northeast
Emanuelson, Helen, 427 Fifth street northwest
Engle, Betty, 934 Concord avenue southwest
Enot, Wilma, 1142 Bellflower avenue southwest
Erickson, Evelyn, 2312 Eleventh street southwest
Eshelman, Agnes, 1019 McKinley avenue northwest
Eubanks, Faith, 923 Rowland avenue northeast

Compliments of

Jim Schlemmer

Distributors of Dodge and Plymouth

811 Cleveland Ave. NW

Dial 7326

UP-TO-DATE GIFTS *Come From* CANTON'S *Most Modern* JEWELERS

Reliable

For Finer Jewelry

NUSBAUMS

ESTABLISHED 1910 212 TUSC. ST. E.

Dependable

Nationally Advertised Merchandise

at

No Extra Cost for Charge Account Service

HAMILTON—ELGIN—BULOVA—GRUEN WATCHES

1847 ROGERS BROS. — HOLMES & EDWARDS — COMMUNITY PLATE SILVERWARE

PARKER—SHEAFFER—WATERMAN—CONKLIN PENS

LEARN TO OPERATE THE COMPTOMETER

One of the quickest, most certain ways to get a position in the field of business. Training in the Comptometer School provides you with the specialized knowledge that business demands—sets you apart from the job-seeker—makes you a trained person. The Canton Comptometer School is operated under license from Felt & Tarrant Mfg. Co., makers of the Comptometer. Ask for a descriptive folder.

C. J. MOSS, *Director*

318 Cleveland Ave. NW—Phone 2-7801 CANTON, OHIO

The Canton home of
HART-SCHAFFNER &
MARX CLOTHES *and*
WALK-OVER SHOES

WALKERS

106 MARKET AVE., N.

SMART and MODERN as TOMORROW

We serve you with that graciousness of spirit which assures the ultimate in satisfaction.

DON JOHNSTON'S FLOWERS

127 - 4th St. NW Dial 7354, 7355

Flowers Wired Anywhere, Anytime

Evans, Mildred, 2223 Second street southwest
Evans, Roberta, 1309 Louisiana avenue northwest

Fabinack, Blanche, 308 Merriman place southeast
Fair, Louise, 634 Park avenue southwest
Farnham, Mary Jane, 27 Meyers Lake, R. D. 1
Fasano, Rose, 1925 Thirteenth street southeast
Feddern, Winifred, 609 Hazlett avenue northwest
Fehn, Helen, 1323 Fourth street southeast
Ferguson, Mary Louise, 739 High avenue southwest
Ferraro, Doris, 1312 Twenty-ninth street northeast
Finefrock, Maxine, 1014 Bellflower avenue southwest
Finefrock, Pauline, 1014 Bellflower avenue southwest
Fisher, Elaine, 2628 Tuscarawas street west
Fleury, Vivian, 2116 Navarre road southwest
Flowers, Virginia, 3806 Greenwood place southwest
Forchione, Consetta, 708 Madison avenue southeast
Forchione, Prospina, 1230 Third street northeast
Fortion, Irene, 431 Thirteenth street southeast
Fowler, Geraldine, 1409 Tuscarawas street west
Frank, Betty Jane, 1936 Allen avenue southeast
Frank, Lucy, 2165 Georgetown road northeast
Franks, Margaret, 515 Tenth street northwest
Frazier, Margaret, 1215 Housel avenue southeast
Freedman, Gertrude, 816 Highland road northeast
Fritchley, Jeanne, 2815 Vera place northwest
Fry, Helen, 1013 Twenty-seventh street northeast

Gable, Ruth, 2431 Twelfth street northwest
Galpert, Trina, 828 Eleventh street northwest
Garfield, Alice, 2009 Sixteenth street northeast
Gass, Marie, 1840 Lippert road northeast
George, Sarah, 2034 Eighth street northeast
Gerwig, Ruthe, 1529 Twenty-third street northeast
Gerzina, Josephine, 2600 Tuscarawas street east
Gialluca, Eva, 1821 Fourth street northeast
Gilger, Bonnie, 418 Piedmont avenue northeast
Glick, Marian, 1400 Ninth street northwest
Goodicke, Virginia, 2506 Joseph street northwest
Gonder, Jane, 517 Broad avenue northwest
Guernsey, Caroline, 129 Thirteenth street northeast
Gunias, Theodora, 821 Brown avenue northwest
Graber, Lois, 1437 Ninth street northeast
Graham, Dorothy, 706 Weiler court northeast
Gregory, Thelma, 917 Third street northeast
Grimes, Martha, 221 Harter avenue northwest

Halter, Marie, 2415 Ada place northwest
Hamberg, Pearl, 1817 Ohio avenue northeast
Hambleton, Virginia, 2716 Market avenue north
Hanson, Marjorie, 707 Twenty-sixth street northeast
Harding, Marjorie, 1809 Seventh street southwest
Harris, Betty, 2227 Lake road boulevard northwest
Harsh, Evelyn, R. F. D. 5
Hart, Juanita, 834 Mahoning road northeast
Haubert, June, 1123 Harrison avenue southwest
Hautela, Evelyn, 1333 Maple avenue northeast
Hebert, Betty Jane, Aurora boulevard northwest
Henning, Esther, 1013 Arlington avenue southwest
Henry, Jane, 3212 Ninth street southwest
Herlan, Betty, 2215 Third street northeast
Hershberger, Betty, 1001 Lippert road northeast
Hettinger, Mary Ellen, 509 Reynolds place southwest
Hicks, Wilma, 528 Smith avenue northwest
Hill, Anna Hope, 630 High avenue northwest
Hines, Charlotte, 935 Smith avenue southwest
Hirist, Elvira, 2008 Second street northeast

An
Ohio State
Accredited
Beauty
School

Chas. Yellin,
Pres.

Easy Payment
Plan
Free Employ-
ment Service—

at any time to our
graduates.

The World's THIRD Largest Industry —BEAUTY CULTURE Should Be YOUR Choice of a Career!

YOUR FUTURE! . . . the all-important thing in your whole existence! Professional Beauty Culture will open the door to success and make YOUR future increasingly profitable as the years add to your experience and prestige.

It is an established fact that Beauty Culture offers untold opportunities. It is the world's THIRD largest industry and one of the few remaining UNCROWDED professions.

Our famous Hygienic System assures you of the finest, most thorough training possible. It acquaints you with EVERY phase of the Beauty profession . . . both theoretical and practical. Additional subjects, lectures and specialties are included in the regular course . . . such as shop management, hair styling, make-up and many others that will give you more than just a course in Beauty Culture.

The Canton School of Beauty Culture

Cor. Market Ave. and 3rd St. NW · Phone 7043

Buy . . .

Graduation Gifts

. . . That Last

from

Canton's Oldest Reliable
Credit Jewelers

★

"E" JEWELRY CO.

135 Tuscarawas St. E.

CANTON, OHIO

Graduation Gifts *that have* Distinction and Charm

•

When you choose gifts for a graduate, you search for the unusual, the smart and distinctive, those you know will give pleasure. Such are the gifts you find at Stern and Mann's in the wide assortments in the various gift departments.
Price ranges are moderate.

•

The Stern and Mann Company

Tuscarawas St. Cleveland Ave.

COMPLIMENTS

of

FROHME'S FLOWERS

FOR PERSONAL FLOWER SERVICE

138 - 5th Street, NW

Dial 2-6501

Bonded Member Florists Telegraph Delivery Association International

Watches
Diamonds
Graduation Rings
Radios
Everlasting Gifts

from Canton's leading charge account jewelers

ROGERS

126 Tusc. St. E.

Holland, Mary, 311 Clarendon avenue northwest
Homan, Iona, 203 Warner road northeast
Hoobler, Donna, R. D. 4, Massillon
Hooper, Marian, 539 Smith avenue northwest
Hostetter, Evelyn, 3050 Mahoning road northeast
Houck, Virginia, 1046 Rowland avenue northeast
Huberty, Mildred, 1012 Struble avenue northeast
Humes, Anna Mae, 1708 Regal avenue northeast
Hunt, Mary Ellen, 117 Harrison avenue southwest

Jacob, Carolyn, 1507 Hafer court southwest
Jacob, Miriam, 700 Dartmouth avenue southwest
Jacobs, Jane, 2318 Eleventh street northwest
James, Thelma, 2234 Fifteenth street northeast
Jefferys, Iva, 725 Weiler court northeast
Jenkins, Betty, 818 Correll avenue northeast
Johnson, Betty, 2015 Seventh street southwest
Johnson, Eleanor, S. Genoa road, Massillon
Johnstone, Evelyn, 211 Rowland avenue northeast
Johes, Geraldine, Massillon road
Jury, Naomi, 919 Broad avenue northwest

Kapp, Antoinette, 1416 Cleveland avenue southwest
Kate, Dorothy, 342 Bellflower avenue northwest
Kendall, Dorothy 1114 Fourth street southwest
Keney, Virginia, 908 Marion avenue southwest
Kerr, Jane, 1636 Grace avenue northeast
Kerr, Mary Rita, 1636 Grace avenue northeast
Kestel, Betty, 723 Twenty-sixth street northeast
Kettler, Rebecca, 2414 Eighth street northwest
Kilcullen, Patricia, 1457 Edwards place northeast
King, Betty, 2907 Sixth street northwest
Kirkland, Betty Mae, 1610 Olive place northeast
Klausner, Esther, 2302 Tenth street northwest
Kliem, Hilda, 1859 Kimball road southeast
Kloss, Mary Jane, 1117 Broad avenue northwest
Kluge, Dorothy, 1501 Pearl place southwest
Kopp, Maxine, 338 Broad avenue northwest
Kramer, Virginia, 1109 Camden avenue southwest

Lane, Thelma, 619 Lincoln avenue northwest
Langzell, Margaret, 115 Rex avenue northeast
Lappin, Irene, 821 Concord avenue southwest
Lasky, Bernice, 1050 Hoffman court northeast
Latham, Guy, 1403 Market avenue south
Lechner, Pauline, 1436 Tenth street northeast
Lehman, Evelyn, 1941 Tuscarawas street east
Leighty, Virginia, 2325 Twelfth street southwest
Lenardos, Martha, 705 Seventh street northeast
Leopold, Marcella, 1102 Twenty-seventh street northeast
Levesque, Marcelle, 1239 Fulton road northwest
Lewis, Mary, 1316 Third street southeast
Liebig, Betty Jean, 1427 Shriver avenue northeast
Lieser, June, 1621 Navarre road southwest
Little, Marjorie, 1416 Woodland avenue northwest
Lopez, Lucille, 2127 Penn place northeast
Lower, Dorothy, 1337 Ivydale avenue southwest
Luchitz, Julia, 1645 Hammond avenue southwest
Ludwig, Gertrude, 143 Greenfield avenue southwest
Lux, Clara, 1700 Maple avenue northeast
Lux, Mary Jane, 2061 Fourth street southeast

Manda, Gafina, 1701 Taft avenue northeast
Manly, Vera, 1418 Tuscarawas street west
Martin, Mary, 335 Fifth street southwest
Mason, Bertha, 1024 Rex avenue northeast
Maurer, Elaine, 911 Wells avenue southwest

THE LAURENSON AGENCY CO.

INSURANCE

and

SURETY BONDS

104 Market Avenue, South

C. R. Laurenson Ray B. Mertes

"The Hartford Agents"

COMMENCEMENT GIFTS

of

Enduring Beauty

Jewelry of Quality

CASSIDY'S

207 CLEVELAND AVE. NW

for over 50 years

Fine diamonds, watches, jewelry and silverware. Nationally advertised for your protection.

The High School Favorite

FOR NICER THINGS

bon Marché

421 NORTH MARKET

SHOE DEPT. FIRST FLOOR

SADDLE OXFORD

White Elk with Tan Calf

Ideal for School wear and for summer vacations.

$2.95

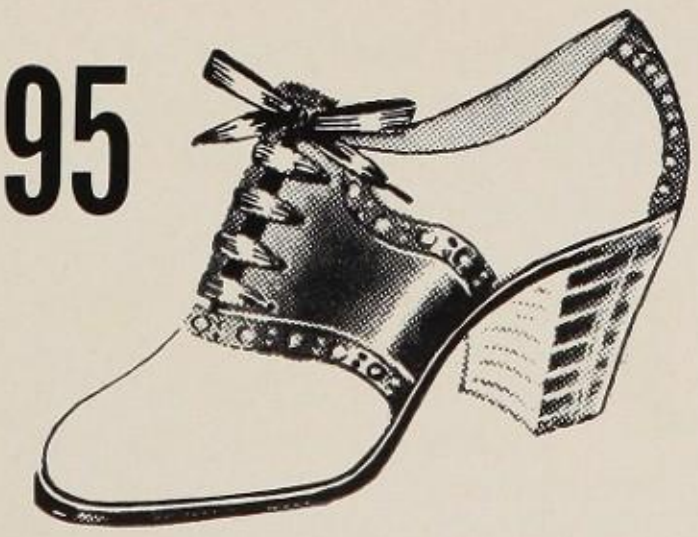

See our complete line of white Peggy Lees for Graduation

FOOT WEAR
of Quality
for
MEN - WOMEN
CHILDREN

Fitted by X-Ray

FLEISCHER'S
ON THE SQUARE

WATCHES

Beautiful new designs in reliable American made Elgin and Hamilton Watches; diamond set or plain.

L. S. Punches
315 Market Ave. N.
2nd Floor Kresge Arcade Bldg.

Maurer, Elsie, 1416 Ohio avenue northeast
McAnany, Eileen, 1404 Maryland avenue southwest
McCann, Inez, 417 Walnut avenue southeast
McCollough, Ruth, 1440 Sycamore avenue southeast
McCullough, Ilene, 2312 Dover avenue northeast
McCurdy, Inez, 623 Prospect avenue southwest
McDermitt, Jean, 819 Arlington avenue northwest
McDermott, Wilma, 704 Maryland avenue southwest
McKean, Hazel, 1501 Rowland avenue northeast
Meacham, Dorothy, 342 Henrietta avenue northeast
Meiser, Jane, 2142 Fifth street northeast
Metzger, Vida, 2529 Sixth street southwest
Miller, Anna, 3132 Belmont avenue southwest
Miller, Audrey, 1418 Plain avenue northeast
Miller, Betty, 2310 Ninth street southwest
Miller, Evelyn, 345 Broad avenue northwest
Miller, Geraldine, 2512 Sunlight court northwest
Miller, Margaret, 1338 McKinley avenue southwest
Miller, Matilda, 2617 Eighth street northwest
Miller, Mildred, 1111 Second street northwest
Miller, Peggy, 1466 Gibbs avenue northeast
Miller, Rita, 206 Dryden avenue southwest
Milzheimer, Dorothy, 506 Ninteenth street northwest
Moga, Slyvia, 743 Carnahan avenue northeast
Monzione, Lavinia, 369 Belden avenue northeast
Moock, Mary, 937 Roslyn avenue southwest
Moore, Ethel, 2330 Fifteenth street northeast
Moran, Ruth, 1945 St. Elmo street northeast
Moreland, Jeannette, 613 Young avenue northeast
Morrison, Dorothy, 427 Warner road southeast
Motley, Dorothy, 914 Eleventh street southeast
Murray, Bettie, 2212 Snyder avenue northeast

Namey, Josephine, 828 Eighth street northwest
Nero, Lillian, 2219 Georgetown road northeast
Newcomer, Vera, 1369 Lee court southwest
Newman, Dolores, 1128 Seventeenth street northwest
NiAmtu, Helene, 2009 Seventh street northeast
Niarchos, Mary, 1021 Rex avenue northeast
Nichols, Lillian, 326 Eleventh street southeast
Notturno, Mary, 932 Sherrick road southeast
Novak, Margaret, 1604 Clark avenue southwest

Oberlin, Betty, 825 Market avenue north
Obermiller, Connie, 302 Clarendon avenue northwest
Orin, Madge, 118 Arlington avenue northwest
Owens, Virginia, 2828 Eleventh street southwest

Pagacz, Anna, 1543 Stark avenue southwest
Paris, Mildred 1415 Vine avenue southwest
Parker, Jaanita, 1206 Housel avenue southeast
Pass, Esther, 603 Cherry avenue southeast
Paulus, Julie, 603 Fifth street southwest
Pelger, Mary, 1905 Clarendon avenue southwest
Pellegrene, Loretta, 207 Harrison avenue southwest
Penick, Mildred, 3418 Eleventh street southwest
Petersen, June, 2543 Market avenue south
Pettit, Jean, 1604 Rowland avenue northeast
Pieper, Dorothy Lee, 69 Meyers Lake
Plotts, Dorothy, 716 Garfield avenue southwest
Polsinelli, Anna, 922 Sherrick road southeast
Polsinelli, Rose, 922 Sherrick road southeast
Poniewrski, Henrietta, 1376 Market avenue south
Popovich, Helen, 1719 Regal avenue northeast
Porter, Frances, 2615 Rosewood place northwest
Pottorf, Louise, Highfield, R. D. 2
Powell, Doris, 1268 Clinton avenue southwest

Largest Varieties at Lowest Prices

STARK DRY GOODS

A Good Place to Buy

YEARS AGO you learned that Baers' was a real place to buy. Baers' keep striving to make their store a headquarters for real service.

YOU NEED BAERS' - BAERS' NEED YOU!

EVERYTHING FOR YOUR OFFICE **BAERS'** GOOD PRINTING AND BINDING

216-218 MARKET AVENUE, NORTH - CANTON, OHIO

CONGRATULATIONS *and* BEST WISHES

to

THE CLASS OF 1938

LUCERNE STUDIO

New Vicary Building Market Ave. N.

INTERNATIONAL CORRESPONDENCE SCHOOLS - Scranton, Pa.

Canton Office: 821 North Market S. J. Moss, Representative Dial 2-6500 or 3-3519

TECHNICAL, INDUSTRIAL AND BUSINESS TRAINING COURSES

Architect
Structural Engineer
Electrical Engineer
Telephone and Radio Work
Refrigeration
Welding, Electric and Gas
Reading Shop Blueprints
Machinist Toolmaker
Sheet Metal Worker
Boilermaker
Plumbing
Heating Ventilation

Pipefitter
Air Conditioning
Bridge Engineer
Bridge and Building Foreman
Highway Engineer
Civil Engineer
Surveying and Mapping
Diesel Engines
Aviation Engines
Mechanical Engineer
Mechanical Draftsman
Steam Engineer

Steam Electric Engineer
Marine Engineer
Chemistry Pharmacy
Business Management
Industrial Management
Accountancy
C. P. Accountant
Bookkeeping
Secretarial Work
Advertising Work
Salesmanship
Complete Commercial

Business Correspondence
College Preparatory
First Year College Subjects
Illustrating
Cartooning
Lettering Show Cards
Signs
Patternmaker
Train Operation
Air Brakes
Civil Service
Agriculture

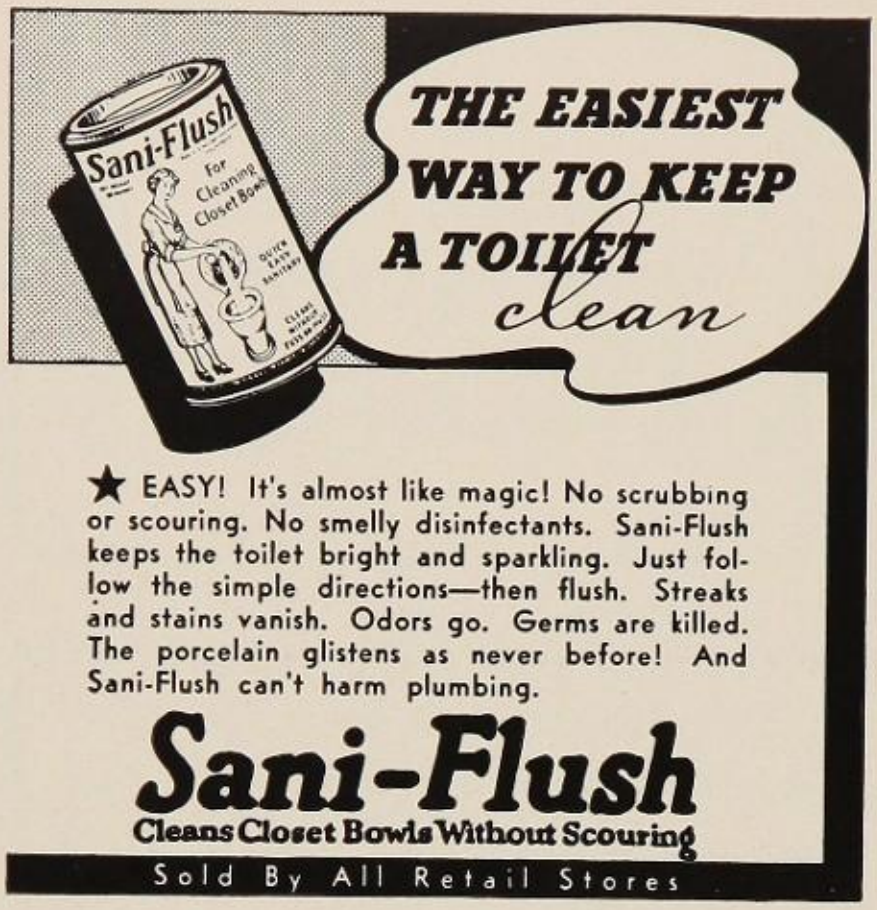

In 25c and 10c Cans

THE HYGIENIC PRODUCTS CO.

CANTON, OHIO

Puncheon, Ellen, 211 High avenue northwest
Putman, Lois, 427 Thirtieth street northwest

Quinn, Wilma, 913 Ninth street northeast

Radosevic, Nettie, 2340 Sixteenth street northeast
Ramsburg, Helen, 2011 St. Elmo avenue northeast
Raymond, Faustina, 1256 Concord avenue southwest
Reinhart, Betty, 701 Twelfth street northeast
Rhodes, Sarah Katherine, 905 Sixth street southwest
Rice, Mildred, 1626 Olive place northeast
Richardson, Ruth, 1628 Twentieth street northeast
Riehl, Helen, 711 Eighth street northwest
Riley, Virginia, 2615 Clyde place southwest
Ringler, Florence, 1619 Fifteenth street northeast
Robinette, Margaret, 1116 Lawrence road northeast
Robinson, Ethel Mae, 2407 Fletcher avenue northeast
Robinson, Jane, 3103 Seventh street southwest
Rochus, Anna, 509 Eleventh street northwest
Rodebaugh, Eilleen, 700 Arlington avenue southwest
Rodgers, Berdine, 2323 Navarre road southwest
Rogers, Eleanor, 105 Wertz avenue northwest
Roller, Margy, 700 Maryland avenue southwest
Roth, June, 1434 Miami court northeast
Rouch, Winnie, 1339 Wabash avenue northeast
Rowinsky, Martha, 614 Seventh street northwest
Rowles, Mary Jane, 649 Dartmouth avenue southwest
Rubin, Ruth, 710 Seventh street northwest
Rukavina, Anne, 1617 Wayne avenue northeast
Rutter, Madalen, 1505 Twenty-seventh street northwest

Sabo, Hazel, 1726 Ohio avenue northeast
Saccucci, Helen, 112 Millview place southwest
Sager, Barbara, 3128 Windsor road southwest
Scheiring, Carolyn, 2514 Fifth street northeast
Schoeppner, Mary Ann, 925 Arlington avenue southwest
Scholes, Wanda, 1809 Fifth street southeast
Schorsten, Esther, 2711 Fourteenth street southwest
Schrack, Catherine, 206 Tyler avenue southeast
Schwab, Jane, 1648 Oxford avenue northwest
Scott, Eileen, 1708 Hammond avenue southwest
Scott, Genevieve, 1338 Eleventh street southeast
Seevers, Lois, 1113 High avenue northwest
Sekula, Margaret, 2445 Twelfth street northeast
Shaheen, Mary Ruth, 532 McKinley avenue southwest
Shook, Betty Lu, 3219 Second street northwest
Shultz, Dorothy, 1410 Ninth street northeast
Shultz, Waneta, 2314 Placid place southwest
Shurtz, Maxine, 647 Greenfield avenue southwest
Simmons, Julia, 439 Twelfth street southeast
Simone, Anna, 2127 Bolivar road southwest
Skelles, Ruth, 1316 Ninth street northwest
Sleighter, Josephine, 932 Prospect avenue southwest
Sloat, Lucille, 3126 Dewey place southwest
Smith, Betty Jane, 2618 Twelfth street southwest
Smith, Betty Louise, 1401 Eighth street northwest
Smith, Kathryn, 625 Correll avenue northeast
Smith, Mary Alice, 716 Sixth street southwest
Smith, Sara, 2224 Ninth street southwest
Smith, Ruth, 193 Wertz avenue northwest
Smoot, Kathleen, 434 McKinley avenue northwest
Smuckler, Eleanor, 1451 Housel avenue northeast
Snider, Maxine, 1957 Fifth street southeast
Snipes, Virginia, 743 Union avenue southwest
Snyder, Arlene, 1412 Maple avenue northeast
Soldatis, Anne, 2318 Indiana way northeast
Springer, Helen, 2913 Twelfth street northwest

DEUBLE'S

. . . Extend Their Compliments to the Class of 1938

Fine Diamonds
Watches
Silverware

Official Jewelers
for McKinley
Class Rings and Pins

DEUBLE'S

105 Years in Business

130 MARKET AVENUE, S.

Compliments of

FINNEY'S

Cut-Rate Drug Store

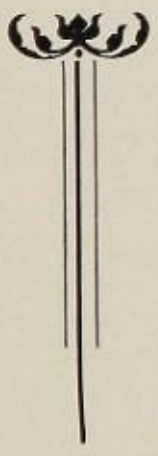

415 Market Avenue, North

CANTON, OHIO

L. F. Yarger J. C. Syler

GREEN'S MUSIC STORE

124 Cleveland Ave. SW
CANTON, OHIO
Dial 2-6202

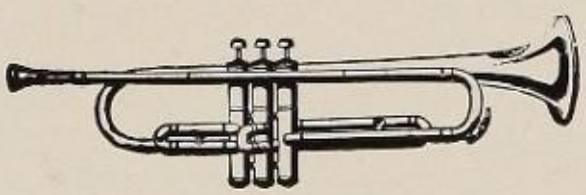

Everything in Musical Instruments
Expert Repairing
Musical Instructions on all Instruments

CONN BAND INSTRUMENTS
WORLD'S LARGEST MANUFACTURERS

Established 1920

"A Complete Music Service"

Photographic Craftsmanship

Portraits
Commercial
Photo Finishing
Picture Framing

waltz the camera man
426-28 - 6th St. NW

Your Career

THE Stark County Society of The Osteopathic School of Medicine announces that Ohio is much in need of more Osteopathic Physicians, Surgeons and Specialists to meet the increasing demand for their services. Here are unequalled opportunities in a newer field for those who aspire to a life of high-grade service.

Capable and ambitious young men and women who are interested in the only unfilled grade A profession, and who are willing to qualify with two years of pre-medical college and a four-year professional course, may receive information, guidance pamphlets and "Osteopathy as a Career" from any local Osteopathic Physician, or by addressing

The AMERICAN OSTEOPATHIC Ass'n
430 N. Michigan Avenue
Chicago

Sprit, Mary, 2153 Eighth street northeast
Sprouse, Eunice, 2426 Twenty-third street northeast
Suciu, Virginia, 1620 Grace avenue northeast
Stage, Virginia Lee, 225 Bedford avenue southwest
Staudt, Virginia, 3025 Tuscarawas street east
Stebler, Beverly, Mt. Marie drive
Steimer, Doris Jean, 2401 Sixth street southwest
Stevenson, Betty, 1380 Harrison avenue southwest
Stewart, Ethel, 1705 Edward avenue northeast
Stiner, Helen, 1512 Frederick avenue southwest
Stoner, Dorothy, 3222 Belmont place southwest
Swager, Alice Marie, 1214 Sixth street northwest
Swope, Geraldine, 2610 Ninth street northwest

Tewart, Dorothy, 515 Ninth street northwest
Thaxton, Dorothy J., 711 Prospect avenue southwest
Thomas, Fannie, 1223 Housel avenue southeast
Thomas, Jenny, 713 Melchior place southwest
Tice, Betty, 811 Tenth street northeast
Tice, Ruth, 1422 St. Elmo avenue northeast
Tinlin, Thelma, 2400 Ninth street northwest
Todoran, Helen, 2100 Allen avenue southeast
Tohey, Lois, 1011 Fifteenth street northeast
Tourville, Catherine, 2302 Sixteenth street northeast
Trosper, Jacqueline, 435 Elgin avenue northwest

Uber, Dorothy, 903 Ridge road northwest
Ulicki, Mae, 1124 Shadyside avenue southwest

Valasek, Eileene, 2004 Fourteenth street southwest
Van Horn, Ruth, 316 Schwalm avenue southeast
Van Nostran, Mary, 1023 Garfield avenue southwest
Van Orman, Helen, 1143 Benskin avenue southwest
Varn, Yolanda, 1431 Dueber avenue southwest
Vasquez, Consuela, 1813 Fourth street northeast
Vasvari, Helen, 2447 Thirteenth street northeast
Vechey, Barbara, 2210 Fifteenth street southwest
Vranesevich, Mildred, 1528 East View avenue northeast

Wade, Fanchion, 708 Nimisilla avenue southeast
Wagner, Katherine, 313 Gibbs avenue northeast
Wallace, Margaret Jean, 1357 Logan avenue northwest
Wallace, Mildred, 1713 Ninteenth street northeast
Wallenfelsz, Gertrude, 74 Meyers Lake
Walter, Mary Louise, 1212 Maryland avenue southwest
Watkins, Gertrude, 901 Lawrence road northeast
Weirick, Wilma, 2614 Nicholas place northwest
Weiss, Esther, R. D. 1, Mt. Marie drive
Werner, Dorothy, 2906 Kirby avenue northeast
Wetterauer, Frieda, 1929 Twenty-fifth street northeast
Wieder, Esther, 626 Columbus avenue northwest
Wilgus, Arlene, 117 Junction court northwest
Williams, Lucille, 1221 Park avenue southwest
Winafeld, Anita, 1001 Eighth street northeast
Winslow, Laura, 131 Earl place southeast
Wirth, Gladys, 911 Twelfth street northeast
Wise, Virginia, 922 Rowland avenue northeast
Wiseman, Marguerite, 303 Roslyn avenue northwest
Woolley, Pauline, 3301 Eleventh street southwest
Worster, Dorothy, 319 Schwalm avenue northeast
Wynn, Maxine, 3057 Sixth street southwest

Young, Alyse, 1317 Giggs avenue northeast
Young, Margaret, 202 Clarendon avenue southwest

Zember, Eileen, 1427 Vine avenue southwest
Zerbe, Kathleen, 352 Bellflower avenue northwest
Zerbe, Zaugn, 1028 Market avenue south
Zozola, Sapho, 809 Mahoning road northeast

NOAKER'S

Quality

ICE CREAM

Party Ice Creams for "The Successful Hostess"

AS MODERN AS TOMORROW

Established 1912

KLINGSTEDT BROTHERS Co

PRINTERS • DESIGNERS • LITHOGRAPHERS •

CANTON, OHIO.

1938

ANNUALS • BIZ-MARK LETTERHEADS • CALENDARS • CATALOGS • CUT-OUTS
DIRECT MAIL ADVERTISING • LABELS • PANOLITH CHECKS • POSTERS

THERE IS NO SUBSTITUTE FOR QUALITY

Put ELECtricity to work

"Elec" gives you Light - Heat - Cold and Power for your household tasks.

He never asks for time off. In fact, the more work you give him to do, the lower his charges per hour.

Step up the use of ELECtricity—Step down the cost. Electrify completely for economy and better living.

The OHIO POWER Co.

Be Right in Style

Wear a
TAILOR MADE
SUIT
for Graduation

~

We also make all types of uniforms

Drukenbrod The TAILOR Inc

237 Tusc. St. E. Corner Walnut

COMPLIMENTS
of
McKINLEY STORAGE
to the
CLASS OF '38

Class of 1938

Boys

Abbuhl, Forrest, 1138 Shadyside avenue southwest
Abood, Eddie, 826 Cherry avenue northeast
Adams, Harold, R. F. D. 2, Fulton road extension
Albert, Gilbert, 1035 Cherry avenue northeast
Albright, Warren, 804 Walter court northwest
Alexander, Amox, 704 Mahoning road northeast
Alexander, Joe, 2110 Fourth street northeast
Alexander, William, 1440 Seventeenth street northwest
Allen, Bill, R. D. 1
Amiet, Arthur, 1915 Sixteenth street southwest
Amstutz, Robert, 815 Fourth street northwest
Anders, Isaiah, 516 Tenth street southeast
Anderson, Clarke, 2410 Nicholas place northwest
Anderson, Warren, 1273 Harrison avenue southwest
Andrews, Harry, 629 Cherry avenue northeast
Anthony, Frank, 2007 Blecker place northeast
Anthony, Walter, 200 Sixth street southeast
Antonio, Tony, 2127 Seventh street northeast
Anutta, Donald, 1317 Harrison avenue southwest
Arner, Stanley, 900 Saylor place southwest
Atwell, Lee, 2043 Mahoning road northeast

Babbo, Joseph, 602 Bromo court southeast
Baechel, James, 820 McKinley avenue northwest
Baines, James, 824 Wells avenue northwest
Bair, Robert, 3037 Grigsby place southwest
Baker, Roger, 1145 Roslyn avenue southwest
Baldwin, Edward, 1150 Broad avenue northwest
Ballentine, Alex, 2412 Mahoning road northeast
Banda, Victor, 735 High avenue southwest
Barbato, Sam, 1902 Allen avenue southeast
Barnett, Glenn, 1316 Edward avenue northeast
Barthel, John, 1407 Cherry avenue southeast
Bartley, Harrell, 1964 Fifth street southeast
Bartolet, William, 723 Raynolds avenue southwest
Bates, Ernest, 1025 Seventh street northeast
Batza, Virgil, 504 Columbus avenue northwest
Bauman, Paul, 2243 Ninth street northwest
Bean, James, 210 Seventeenth street northeast
Beavers, Jack, 914 Ninth street northwest
Beazel, John, 1116 Piedmont avenue northeast
Beem, Eugene, 616 Exeter avenue southwest
Behringer, Edward, Western avenue, R. D. 1
Belcich, Charles, 1444 Hilscher avenue northeast
Bellinski, Richard, 2227 Seventh street southwest
Bendroth, Carl, 749 Dunn avenue northwest
Berbelis, Chris, 809 Brown avenue northwest
Berbelis, Nick, 809 Brown avenue northwest
Bergert, Jack, 139 Aultman avenue northwest
Bergmeyer, Richard, 216 Broad avenue northwest
Berlin, Donald, 2611 Ninth street southwest
Bing, Gerald, 2718 Tenth street southwest
Binkley, Wilmer, 2201 Winfield way northeast
Bird, Jack, 911 Mahoning road northeast
Blackburn, Russell, 1309 Twelfth street northeast
Blair, Donald, 906 Second street southwest
Blythe, Walter, 413 Raynolds place southwest
Bonsky, Dale, 1512 Glendale place northeast

CONGRATULATIONS
CLASS 1938

~

DUMONT'S
Athletic Equipment

134 Second St. SE
Second Floor
Dial 2-3225

~

Whatever the sport,
Whatever the season
You'll buy it here
If you listen to reason.

H. Spotts, Jr. **T. A. (Caddie) Studer**

GOLF
at
Tam O'Shanter

36 Holes

Bent Greens

Expertly Maintained

Nationally Advertised
Equipment Sold

RATES REASONABLE

If
It's INSURANCE

The
Duerr-Smith-Lane
Company

Phone 6183

Ground Floor Mellett Bldg.

Now it's . . .
YALE
CLOTHES

that make
the **MAN**

Ask us about our
10 PAY PLAN

308 MARKET AVENUE, NORTH

Stoves - Clothing - Radios

A. L. Oscar Company

Thru MILT their General Manager
Extends Compliments

to the

GRADUATING CLASS OF 1938

Washers - Sweepers - Refrigerators

ROYAL . . .

World's No. One Typewriter

"With touch control"

ROYAL PORTABLES and all other makes.

We Rent, Sell and Repair

Benson Typewriter Co.

336 - 4th St. NW - Canton, Ohio

Boyd, Ralph, 2407 Maple avenue northeast
Bream, Bill, 905 Twenty-fifth street northeast
Breen, Bob, 719 Shadyside avenue southwest
Briggle, Bill, 2794 Market avenue southwest
Brisbine, Floyd, 1214 Seventh street northwest
Brandt, Jack, 1918 Ohio avenue northeast
Brownsberger, Richard, 1121 Lawrence road northeast
Bund, Richard C., 2690 Market avenue north
Burdett, John, 1521 Twenty-second street northeast
Burkhardt, Ralph, 1411 Struble avenue northeast
Burse, Robert, 1535 Alden avenue southwest

Caiazza, Nunzio, 3919 Mahoning road northeast
Campbell, John, 1417 St. Elmo avenue northeast
Carbone, Donald, 1471 Housel avenue southeast
Carbone, Joe, 1471 Housel avenue southeast
Carlisle, Dean, 619 Third street northwest
Carr, David, 2306 Tenth street northwest
Carter, John L., 2502 Sixteenth street northeast
Cerrato, Tony, 1800 Second street southeast
Chenot, Everette, 2228 Tuscarawas street west
Cirone, Michael, 1469 Shriver avenue northeast
Clapper, Robert, 1025 Second street northwest
Coldren, Chet, 2325 Fourth street northwest
Cook, Bob, 1714 Sixteenth street northeast
Corbets, Eugene, 1625 Twelfth street northeast
Corey, Arthur, 1329 Woodward place northwest
Correlli, Carmin, 1424 Allen avenue southeast
Cosner, Bill, 906 Young avenue northeast
Couris, Bill, 525 Elgin avenue northwest
Crowl, Jack, 1934 Tuscarawas street west
Culler, Ralph, R. D. 1

Dauberman, Marvin, 1807 Virginia place northeast
Davies, Robert, 242 Montrose avenue northwest
DeVisio, Paul, 938 Sylvan court northeast
Dedman, Tom, 1219 Dueber avenue southwest
DeMarsh, Eugene, 1007 Eighteenth street northeast
Depuy, Joe, 1908 Third street northeast
DesPrez, Renkert, 1515 Cleveland avenue northwest
Diamond, Don, 437 Belden avenue southeast
Dieffenbaugher, LeRoy, 1306 Iowa place northeast
Dieringer, Frank, 829 Bedford avenue northwest
Dioguardi, Anthony, 414 Tenth street southeast
Domer, Robert Karl, 1035 Roslyn avenue southwest
Dragovich, George, 1400 Superior avenue northeast
Dugan, Ralph, 1125 Sixteenth street northwest
Dunbar, Harley, 715 Cherry avenue northeast
Durbin, Lawrence, 612 Lawn avenue southwest

Eberhart, George, 709 Michael place southwest
Eder, Joseph, 2208 Fifth street northeast
Edwards, Reese, 1024 Third street southwest
Eller, Quentin, 1239 Harrison avenue southwest
Engler, Tom, 326 Broad avenue northwest
Esmont, Frank, 1234 Market avenue south

Fahrni, Donald, 1219 Maple avenue northeast
Fankhauser, Walter, 1531 Holland court southwest
Farr, Richard, 913 Fifth street southwest
Faulk, Niles, 1930 Third street southeast
Fernandez, David, 2207 Penn place northeast
Fife, Ralph, 3811 Mahoning road northeast

SEND FOR FREE CATALOG

1938 Seniors, who are looking beyond Commencement, are invited to send for our free catalog. It explains how high school and college graduates, of both commercial and academic courses, can capitalize their educational background; how an intensive business course will increase their opportunities; how our Employment Department assists graduates in securing positions.

A Postcard or Phone call will bring a free copy, without obligation.

Canton Actual Business College

428 MARKET AVE. N — ESTAB 1876 — CANTON, OHIO

Canton's New Store

KOBACKER'S

MARKET AVE. N. at 5th ST.

Everything for Personal and Home Needs

OVEN-SMOKED

Sugardale

HAM

The Class of '38

Old Books New Books Magazines

Canterbury-Craine Book House

201 Sixth Street, NW
Telephone 2-3509

Greeting Cards Rental Library
Games

We can supply any book in print.

PUBLISHING *the*

"McKinley Times"

EACH WEEK THROUGH 1937-1938 WAS NOT ONLY A PRIVILEGE BUT A PLEASURE... WE FEEL WE KNOW THE CLASS OF 1938 PERSONALLY.

Congratulations!

ALL OF YOU, AND MAY YOUR JOURNEY THROUGH LIFE BE BEAUTIFUL AND HAPPY.

HOMER and PAUL BOLENDER
STANDARD PRINTING CO.
120-126 FOURTH STREET, NE

Fiore, Carl, 1818 Third street northeast
Fitzpatrick, Bill, 411 Bellflower avenue northwest
Fitzpatrick, John, 1137 Camden avenue southwest
Fladung, Albert, 3900 Fairmount boulevard northeast
Foltz, Ned, 705 Harrison avenue northwest
Formet, Robert, 2041 Third street northeast
Fraley, George, 1111 Oak avenue northwest
Freedman, Barney, 1321 McKinley avenue southwest
Freitag, David, 913 Struble avenue northeast
Frutschy, Harold, 436 Wallace avenue southeast
Fry, Edward, 208 Belden avenue southeast
Fulk, Bob, 1639 Bank place southwest
Fulmer, Raymond, R. D. 1
Funk, Paul E., 1435 Second street southeast

Garofalo, Leonard, 511 Warner road southeast
Gellenbeck, Robert, 2425 Seventh street northwest
George, Norman, 523 Milton court northwest
Gilbow, Bill, 2705 Ninth street northwest
Glenn, Ralph, 3846 Fairmont boulevard northeast
Gliatta, Bert, 907 Liberty court southeast
Gloss, Ralph, 618 Forest avenue southwest
Gloss, Stanley, 912 Forest avenue southwest
Gnagy, Leslie, 931 Bellflower avenue southwest
Guest, Clarence, 1512 Tanner avenue southwest
Grouth, James, 2311 Sixteenth street northeast
Grovemiller, Dale, 2057 Tuscarawas street east
Gruber, Paul, 312 Dryden avenue northwest
Grusea, Al, 329 Belden avenue northeast

Hagey, Charles, 2151 Second street southeast
Haines, William, 2437 Ninth street northwest
Hankes, Clarence, 1310 Fourteenth street northwest
Hansen, Don, 1240 Cleveland avenue northwest
Harmon, William, 209 Elgin avenue northwest
Harold, Budd, 910 Bellflower avenue southwest
Harriman, Ambrose, R. F. D. 1
Harvath, Joseph, 2530 Fourteenth street northeast
Hasiotis, Tom, 1801 Irwin place northeast
Hegal, John, 1820 Maple avenue northeast
Heggy, William, 1412 Rowland avenue northeast
Hentsch, Frank, 1207 Lippert road northeast
Hill, John, 1016 McKinley avenue northwest
Hionides, Harry, 1906 Eleventh street northeast
Hirsch, Albert, 2309 Ninth street northwest
Hirt, Eugene, 1030 Struble avenue northeast
Hodous, Jerry, 1814 Alden avenue southwest
Holees, Vernon, 951 McKinley avenue northwest
Hoopingarner, Oliver, 2810 Sixth street southwest
Hopkins, Roger, 1413 Rowland avenue northeast
Hose, Junior, 2015 Eleventh street southwest
Hostetler, Don, 2505 Eleventh street northwest
Householder, Charles, 1279 Harrison avenue southwest
Hudec, Bill, R. D. 3, East Center road
Hudec, Joseph, 3406 Eleventh street southwest
Huet, John, 1619 Twenty-fifth street northwest
Hursh, Paul, 124 Montrose avenue northwest

Jacob, Charles, 1371 Roslyn avenue southwest
Jacobs, Ed., 1120 Harrison avenue southwest
Johnson, Don, R. D. 3, St. Elmo
Johnson, Richard, 606 Brown avenue northwest

Compliments of

DE LUXE MARKET

220 TUSCARAWAS ST. E.

Blanc Flowers
Warehouse Market
Miller's Restaurant
Nicholson's Butter, Eggs, and Cheese
DeLuxe Fruits and Vegetables
Marchand's Groceries
Cabbut's Pastry Shop
Hughes Provision Company
J. C. Scott—Candies
Wenger's Fish
Janson's Butter, Eggs, and Cheese
Winter Garden Fruit Company

The Leonard Agency

CONGRATULATIONS TO THE CLASS OF 1938

Canton Laundry and Cleaning Co.

HARVARD CLOTHES

MARKET AVENUE at 2nd, SW

"The Choice of Style-Wise and Value Conscious Men"

J. W. A. Staudt, *Gen'l Agent*
Thurman F. Staudt, *Supervisor*
Ed. J. Staudt, *Cashier*

The LINCOLN
National Life Ins. Co.

▼

General Agency
Suite 101 Brant Building
CANTON, OHIO

A Policy to fit **your** *needs*
Lincoln Pictures, Biographies, etc.
for the asking. Call or Phone 3-2208

NORGE PHILCO
The Best in
HOME APPLIANCES
and
ENTERTAINMENT

MODERN
HOME UTILITIES
We're Friendly Folks

320 Cleveland Ave. N. Dial 3-1307

Jordan, William, 1249 Park avenue southwest
Julian, Robert, 715 McGregor avenue northwest

Kark, Mike, 1926 Mahoning road northeast
Kasper, Harry, 2534 Fourteenth street northeast
Katz, Edward, 640 Ingram avenue southwest
Keagy, Bob, 1150 Rex avenue northeast
Keiser, Wayne, 1108 Spring avenue northeast
Keller, Byron, 1322 Struble avenue northeast
Kianicka, John, 219 Millview place southwest
Kibler, Jack, Ferndale road northwest
Kiddey, Paul, 238 Harter avenue northwest
Kiko, Russell, 1011 Saylor place northeast
Killian, Paul, 708 Smith avenue southwest
Kines, Waldo, 1740 Harmont avenue northeast
King, William, 1924 Fifth street southeast
Kintner, Bill, 1125 Camden avenue southwest
Klingler, Leo, 132 Smith avenue northwest
Klink, Charles, 2346 Fourteenth street northeast
Knight, Claude, 112 Fourteenth street northeast
Knuff, Harry, 721 McKinley avenue southwest
Koehler, Robert, 327 Bedford avenue northwest
Kohler, John, 204 Seventh street southwest
Konovsky, Milan, 304 Ralph court northwest
Kost, Blair, 814 Third street northwest
Koury, George, 735 Ross avenue northeast
Krause, Gus, 1517 Glendale court northeast
Kutt, Mickey, 1700 Dueber avenue southwest

Lang, Godfred, R. D. 1
Lantry, Burrell, 2414 Coventry boulevard northeast
Laughlin, Earl, 2319 Seventh street southwest
Lee, Charles, 2310 Lakewood boulevard
Leonard, James, 1413 Cherry avenue southeast
Lewers, Dave, 109 Wolf court northwest
Lewers, Nathaniel, 510 Lawn avenue northwest
Limbert, Richard, 1386 Maryland avenue southwest
Lipp, Richard, 703 Ninteenth street northeast
Little, Kenneth, 115 Dryden avenue northwest
Long, Eddie, 1203 Willet avenue southeast
Lookabaugh, Grant, 822 Marion avenue southwest
Lovinsky, Tom, 2501 Fourteenth street northeast
Lowry, Dick, 1721 Fourth street northeast
Lupe, William, 1312 Sherrick road southeast
Lutz, James, 337 Bellflower avenue northwest

Magnello, Fred, 2218 Winfield way northeast
Malloy, Jack, 2423 Sixth street northwest
Mangus, Edward, 1517 Eighteenth street northeast
Manly, LeRoy, 1402 Scoville avenue southwest
Mann, Charles, 449 Fenton avenue northeast
Markel, Eugene, 1407 Tuscarawas street east
Marku, Gruia, 1201 Fourth street southeast
Marshalek, Bob, 2036 Georgetown road northeast
Marshall, Harry, 1136 Bedford avenue southwest
Marshall, James, 902 Eighth street northeast
Marzec, Stanley, 1364 Henry avenue southwest
Mason, Jerry, 304 Bedford avenue northwest
Maxin, David, 1725 Roosevelt avenue northeast
Manard, Robert, R. D. 1
MacFarland, John, 2601 Harrisburg road northeast
McAllister, Bob, 136 Smith avenue northwest
McClellan, Roy, 1127 Clinton avenue southwest
McCoy, Bill, 1513 Park avenue southwest

The SMITH-TRUMP
ABSTRACT CO., *Inc.*

203-4 Citizens Building

CANTON, OHIO

ABSTRACTS OF TITLE

Clark W. Metzger, *Manager*

HUGS FOR DRUGS

HUGS'
CUT-RATE
REXALL
DRUG
STORES

Market Ave. N. at 6th
East Tuscarawas Street at Cherry

TRUE
GRAND
RAPIDS
CABINET MAKING
Certified
A-21048

C. O. Finefrock Co.

MASSILLON'S LARGEST HOME FURNISHERS

TRUE
GRAND
RAPIDS
CABINET MAKING
Certified
A-21048

Cheapest that's Good
Best that's Made . . .

Visit Our New 64 Model Rooms

2 STORES

641 Lincoln Way, W. 131 Tremont, S. W.

MASSILLON, OHIO

INSURANCE PROTECTION
AGAINST ANY RISK
ANYWHERE

GENERAL
INSURANCE
AGENCY

BERT E. FROEHDE
First National Bank Building
Dial 2-0904 Canton, Ohio

Congratulations to the

CLASS *of* '38

WYLER BROTHERS
ICE CREAM
Dairy Products

1101-09 Second Street, NE
Dial 5505

McCoy, Bob, 1104 Eleventh street northwest
McCullough, Frank, 642 Smith avenue southwest
McCullough, Paul, 406 Marion avenue southwest
McCurdy, Thomas, 2422 Nicholas place northwest
McGreal, Donald, 2419 Seventh street northwest
McKnight, Byron, R. F. D. 4, Massillon
McLain, Charles, 1536 Glendale avenue northeast
McVehil, Edgar, 2800 Sixth street southwest
Meder, Robert, 2218 Tenth street northwest
Meiser, Charles, 902 Brad avenue southeast
Mentzer, Richard, 1422 Struble avenue northeast
Menzoff, Michael, 2205 Fifteenth street northeast
Mercorelli, Ernest, 405 Eleventh street southeast
Michalski, Alvin, 1906 Clark avenue southwest
Miculan, Victor, 1524 Fourth street southeast
Milhoan, Paul, 1727 Tuscarawas street east
Monroe, Lawrence, 924 High avenue northwest
Miller, Clyde, 523 Fourth street northwest
Miller, Don, 414 Dryden avenue northwest
Miller, Lester, 1317 Seventh street northeast
Miller, Ned, 1805 Navarre road southwest
Miller, Russell, 2005 Gross avenue northeast
Miller, William, 710 Bedford avenue southwest
Miller, William E., 1532 Vassar avenue northwest
Moock, Charles, 937 Roslyn avenue southwest
Mortensen, Jack, 903 McKinley avenue northwest
Mosley, David, 338 Poplar avenue northwest
Mottice, Paul, 1008 Smith avenue southwest
Murphy, Henry, 432 Young avenue southeast
Myers, Don, 1431 Twenty-fourth street northwest

Nader, Ubert, 2040 Eighth street northeast
Needham, Homer, 1022 Garfield avenue southwest
Nemeth, Frank, 1549 Harrisburg road northeast
Ney, Bob, 2422 Tenth street southwest
Nicolet, Gale, Route 1
Nist, Robert, Stark County Jail
Novak, John, 1647 Clark avenue southwest
Nosker, Don, 3011 Sixth street southwest

Oana, Lawrence, 2119 Fourth street northeast
Orlando, Fred, 1113 Seventh street northeast
Ostrander, Paul, 219 Newton avenue northwest

Pace, Robert, 812 Gibbs avenue northeast
Parker, Harold, 1410 Sixth street southwest
Parr, Richard, 733 Lawrence road northeast
Pastor, Johnny, 405 Second street northeast
Pastor, Paul, 1385 Park avenue southwest
Paumier, James, R. D. 1
Pekar, Joe, 1513 Clark avenue southwest
Pentella, Vincent, 1519 Fourteenth street southeast
Perdue, Reed, 617 Alexander place northeast
Phillips, Stanley, 1118 Fifth street southwest
Picchione, Tony, 1029 Melchior place southwest
Plappert, Eugene, 1117 Eighth street northwest
Plasky, Andy, 1307 Ninth street northeast
Plummer, Harry, 925 Clarendon avenue southwest
Pope, Nick, 1457 Alden avenue southwest
Portis, John, 908 Eighth street southeast
Potter, Donald, 1212 Marion avenue southwest
Powell, Chuck, 917 Harrison avenue southwest
Preva, Mike, 522 Fourteenth street southeast

CONGRATULATIONS TO THE CLASS OF 1938

The LUNTZ IRON & STEEL COMPANY

George D. Harter Bank Building

If You Fill A Goodwill Bag . . . . You Help Us Help Others

DIAL 7321 FOR THE GOODWILL TRUCK

We give employment to 60 - 65 handicapped men and women daily. We salvage men and materials. Remember, waste is turned into wages for the needy.

WE WILL SEND YOU A BAG

DIAL 7321

GOODWILL UNION MISSION *and* INDUSTRIES

711-19 Tuscarawas St. E. 710-16 - 2nd Street, NE

"A TOOL IN THE HAND . . . NOT A COIN IN THE HAT"

GUSSETT BOILER *and* WELDING WORKS

BOILER MAKERS AND ERECTORS

ELECTRIC or ACETYLENE WELDING

1140 Marion Ave. SW Dial 3-3190 CANTON, OHIO

Greetings

Seniors of '38

Quite often but a few years elapse between graduation and the establishment of a home . . . when that time comes, consider well the widespread reputation for quality and good taste that this firm has acquired through 60 years of dependable home furnishing.

THURIN'S

for your home beautiful

524 MARKET AVENUE, N.

CONGRATULATIONS

and

GOOD WISHES

to the

CLASS of '38

The

OFFICE EQUIPMENT

Company

321 Tusc. St. W. Canton, Ohio

Phone 6111

"Complete Service in Office Furniture and Supplies"

Price, Donald, 3222 Dewey place southwest
Procario, Rinaldo, 942 Sherrick road southeast
Prosser, Bob, 615 Cleveland avenue southwest
Psomas, Harry, 815 Cleveland avenue southwest
Pustay, Nicholas, 1739 Fourth street northeast

Radosevich, Pete, 2501 Twelfth street northeast
Rankin, Harry, 1457 Gibbs avenue northeast
Rata, Charles, 2201 Seventh street northeast
Rebillot, Robert, 1236 Third street southeast
Rechkemmer, Earl, 1223 Plain avenue northeast
Regberg, Nathan, 1334 Shorb avenue northwest
Reigle, Edward, 913 Clarendon avenue southwest
Renner, Fred, 2426 Seventh street northwest
Resler, Lloyd, 1321 Fourth street northwest
Reynolds, William, 1325 Fourth street northeast
Ribovic, George, 2506 Winfield way northeast
Rice, Jacque, 813 Third street northeast
Rice, R. M., 720 Ninteenth street northeast
Rich, James, 928 Eighth street southeast
Richardson, Clifford, 2354 Third street southeast
Richey, Bern, 3055 Windsor place southwest
Riegler, Paul, 702 Eighth street northeast
Rispin, Cyril, 1514 Glendale place northeast
Ritchey, Gale, 414 Hazlett avenue northwest
Ritz, Charles, 3019 Twelfth street northwest
Roberts, James, 2306 Tuscarawas street west
Robertson, Karl, 2102 Fourth street northwest
Rogers, Clif, 928 Third street northwest
Romback, Wilbur, 2525 Tuscarawas street west
Rose, Anthony, 2136 Tuscarawas street east
Rose, Frank, 3046 Mahoning road northeast
Rotar, Charles, 764 Gobel avenue northeast
Roth, Bernard, 824 Seventh street northwest
Roush, David, 2426 Winfield way northeast
Rudy, Wayne, 215 Lincoln avenue northwest
Ruegsegger, Loyal, 1012 Shadyside avenue southwest
Russ, Nick, 519 Madison court southeast
Russo, Carl, 803 Eleventh street southeast

Salasek, Albert, 2537 Coventry boulevard northeast
Schaffner, James, 1235 Linwood avenue southwest
Schaub, Wesley, 2804 Fifteenth street southwest
Schmidt, Frank, 1614 Royal avenue northeast
Schneider, Walter, 2500 Baldwin avenue northeast
Scholink, Ralph, 1603 Dueber avenue southwest
Schrader, Clyde, 200 Smith avenue southwest
Schriever, Bob, 156 Fawcett court northwest
Schroeder, Paul, 2418 Winfield way northeast
Schuster, John, 2142 Eighth street southeast
Schwager, Louis, 3803 Mahoning road northeast
Schweitzer, Paul, 935 Bellflower avenue southwest
Schwing, Vernon, 1384 Park avenue southwest
Schwitzgabel, William, 355 Arlington avenue northwest
Scott, Murray, 720 Broad avenue northwest
Seese, Henry, 1022 Walnut avenue northeast
Seibert, Leland, 1412 Twelfth street northeast
Sekeres, Frank, 2344 Indiana way northeast
Selby, James, 914 Bellflower avenue southwest
Sergi, John, 510 Newton avenue northwest
Shadlock, Cyril, 1531 Dueber avenue southwest

W. H. Kaufman, *President and Manager* Elta Winters, *Secretary*

THE CHAPMAN PLUMBING & SUPPLY CO.

PLUMBING—HEATING—WATER SOFTENERS

Repair work given Special attention

204-206 Third Street, SW

Phone 3-1401

Congratulations

McKINLEY STUDENTS

On Your Past Achievements

You Have Our Best Wishes for a Prosperous and Successful Future

The CANTON HARDWARE CO.

THE LEONARD AGENCY COMPANY

Extends Best Wishes to the Class of 1938

INSURANCE MORTGAGE LOANS

REAL ESTATE PROPERTY MANAGEMENT

SURETY BONDS

Harter Bank Building 1st and 7th Floors

CONGRATULATIONS

to

Class of 1938

METROPOLITAN PAVING BRICK CO.

Mfrs. of

Face Brick
Common Brick
Paving Brick
Structural Tile

Phone 5136 Renkert Bldg.

COMPLIMENTS

CANTON STORAGE
Incorporated

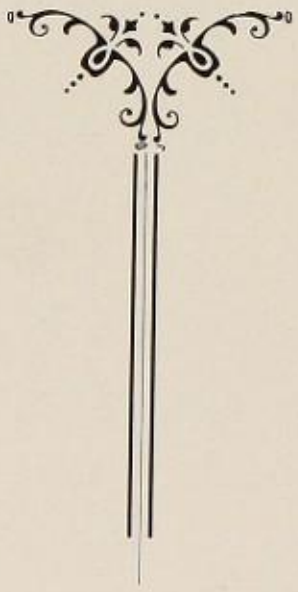

Cherry and Fourth St. NE

Phone 5291

Shaheen, Louis, 1331 Struble avenue northeast
Shaheen, Loyd, 411 Twelfth street northeast
Shannon, Charles, 216 Lawn avenue northwest
Shanower, Bob, 812 Tenth street northwest
Shaw, Don, 1383 Ivydale southwest
Shear, Roy, 805 Second street northeast
Shearrow, Herbert, 1441 Gonder avenue southeast
Sherman, Charles, 2319 Seventh street northwest
Shisbey, Paul, 1377 Scoville avenue southwest
Shorr, Morris, 339 Sixteenth street northwest
Siegfried, Don, 1437 Seventeenth street northwest
Sikora, Henry, 2500 Fourteenth street northeast
Simmers, Archie, 1501 Maryland avenue southwest
Simon, William, 1414 Fifth street northeast
Sinclair, Alvin, 132 Bedford avenue northwest
Sirk, Charles, 425 Wells avenue northwest
Skelly, Lewis, 1105 Sixth street southwest
Smeltzer, Junior, 2006 Maple avenue northeast
Smith, Charles, 619 Wells avenue southwest
Smith, Frank, 403 McKinley avenue southwest
Smith, James, 1832 Berger place northeast
Smith, Millard, 1434 Lippert road northeast
Snyder, Charles, 2539 Kirley avenue northeast
Snyder, Floyd, 2302 Coventry boulevard northeast
Snyder, Richard, 909 Dueber avenue southwest
Snyder, Roy, 408 Dryden avenue northwest
Snyder, William, R. D. 1, Reedurban
Sommer, Russell, 610 Fifteenth street northeast
Sponseller, Richard, 729 Maryland avenue southwest
Spring, Don, 2306 Tuscarawas street east
Suarez, Joe, 1817 Tennessee place northeast
Sutek, Joe, 1630 Henry avenue southwest
Stan, Virgil, 1107 Eighth street northeast
Steffy, Wilfred, 808 Second street northwest
Strasser, Richard, 907 Saylor place southwest
Studebaker, Dick, 927 Walnut avenue northeast
Sturrett, John, 1318 Willett avenue southeast
Swaney, Clair, 1504 Lippert road northeast
Swank, Clinton, 2306 Ninth street southwest
Szekeres, John, 2346 Indiana way northeast

Tangler, James, 2608 Indiana way northeast
Tannotta, Carl, 306 Sterling avenue southeast
Taylor, Joe, 2904 Fourth street northwest
Tharp, Leroy, 1353 Logan avenue northwest
Thomas, Harold, 1948 Third street southeast
Thompson, John, 202 Goodman place southwest
Tishkoff, Harold, 126 Twelfth street northeast
Tlanda, Joe, 1501 Third street southeast
Toussant, Frank, 1015 Eighth street northwest
Troth, Paul, 233 Chicago place northwest
Trushel, Richard, 1944 Third street northeast
Tschantz, Dick, 1205 Twelfth street northeast
Tuersley, John, 1600 Vine avenue southwest
Turner, Lee Paul, 1510 Thirty-fifth street northwest

Unger, Willard, Navarre, Route 1

Valentine, Frank, 1513 Dueber avenue southwest
Votolato, Nicholas, 2210 Sixth street southwest

Waechter, Bernard J., 1248 Cleveland avenue northwest
Waechter, Joseph, 2707 Eighth street northwest
Wagner, Robert, 310 Cherry avenue northeast

Compliments of

Canton Drop Forging & Mfg. Co.

AUTOMOTIVE AIRCRAFT
GENERAL

FORGINGS

Producers of Drop Forgings for Particular Users Since 1903

Canton, Ohio

Achievement

We congratulate the graduates of the 1938 McKinley High School Class. May you succeed in attaining those high ambitions which you now foster.

To the undergraduates we also extend our compliments and hope that you will be numbered among the future graduates of McKinley High.

THE REPOSITORY

For 123 Years a Dependable Canton Institution

Heating - Cooling

NOLAN COAL CO.

A complete line of Electric Household Appliances, Automatic Heat, Coal, Oil or Gas fired and Commercial Refrigeration and domestic.

On Display Our New Show Rooms

1338 - 5th NW

Dial 6279

Waldorf, Robert, 1115 Fourth street northeast
Waltenbaugh, Earl, 206 Park avenue southwest
Warner, Charles, 2543 Daleford avenue northeast
Weaver, Harold J., 114 Ninteenth street southwest
Weich, Dale, 1034 Clinton avenue southwest
Wenski, Joe, 1401 Navarre road southwest
Werner, Paul, 201 Twelfth street southwest
Williams, David, 1530 Woodland avenue northwest
Williams, John, 3209 Twenty-fifth street northeast
Williamson, Harold, 303 Young avenue southeast
Willis, Jack, 213 Bedford avenue southwest
Wilson, Chauncey, 1743 Fifth street southeast
Wilson, Stewart, 422 Dryden avenue northwest
Wojcukutis, Robert, 1500 Maple avenue northeast
Wolfe, Raymond, 229 Third street northwest
Wolfe, Robert, 1431 Tuscarawas street east

Yoerns, William, 1424 Twelfth street northeast
Yohe, Kenneth, 3301 Thirteenth street southwest
Yothers, Lee, 3114 Ninth street southwest
Young, Walter, 1643 Maple avenue northeast
Youtz, Jimmy, 611 Lawn avenue southwest
Yurasits, James, 2442 Twenty-fourth street northeast

Zaleski, Anthony, 1445 Stark avenue southwest
Zeitz, Robert, 1612 Ninteenth street northwest
Zettler, David, Third street extension northwest
Zike, Byron, 627 Marion avenue southwest
Zink, Jack, 2545 Ellis avenue northeast

CONGRATULATIONS
to
1938 CLASS

Buckeye Oxygen Co.

Louisville Road
CANTON, OHIO

Manufacturers of . . .

Oxygen
Acetylene
Welding
Cutting
Equipment

Congratulations! Class of '38 . . .

We wish you and yours continued success and invite you to shop and save with us.

We Give and Redeem "S-H" Green Savings Stamps

CANTON DRY GOODS

Congratulations and Best Wishes
to the Class of 1938

THE SUPERIOR SHEET STEEL CO.
CANTON, OHIO
DIVISION OF CONTINENTAL STEEL CORPORATION

Congratulations and Best Wishes

to the Class of '38

THE SANITARY MILK COMPANY

Hercules Motors Corporation
CANTON, OHIO
AMERICA'S FOREMOST ENGINE MANUFACTURER
Builders of
HEAVY DUTY
Two, Four and Six Cylinder
Engines and Power Units
GASOLINE - KEROSENE - NATURAL GAS - DIESEL
for

Commercial Vehicles
Contracting and Road Building Machinery
General Industrial Equipment
Agricultural Implements
Oil Field Purposes
Marine Conversions, etc.

HERCULES ENGINES

"Better Grade Coals"

from the

"Oldest Coal Firm in Canton"

Warwick & Spelman

1268 Dueber Ave. 601 - 4th St. NE

Phone 8407 Phone 3-2407

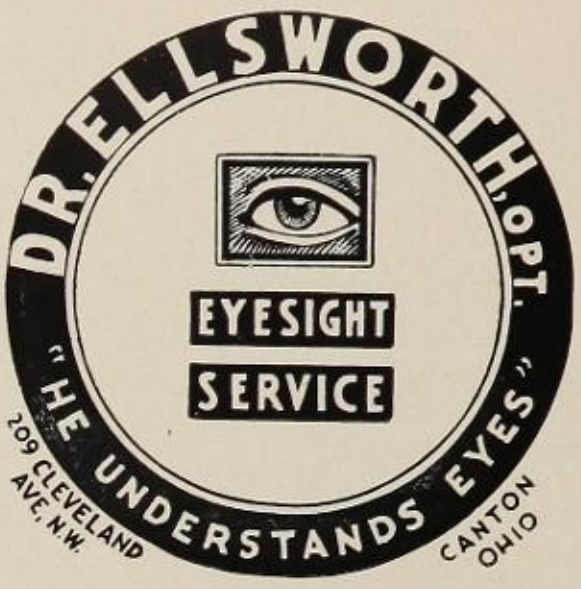

COMPLIMENTS

of

J. L. Arnold
& Sons

817 Market Avenue, North

"THERE IS HEALTH IN
EVERY DROP"

CANTON PURE
MILK CO.

Wholesale and Retail
Dairy Products

ICE CREAM MIX

2540 MAHONING RD. NE

the Goodwin Engraving Company
"MASTER CRAFTSMEN"
DESIGNING
ENGRAVINGS
ELECTROTYPES
PRINTING PLATES
OF QUALITY
CANTON
O.

1909 - 1938

The Type Speaks

By Frederic W. Goudy

I am type! Of my earliest ancestry neither history nor relics remain. The wedge-shaped symbols impressed in plastic clay by Babylonian builders in the dim past foreshadowed me: from them, on through the hieroglyphs of the ancient Egyptians, down to the beautiful manuscript letters of the mediaeval scribes, I was in the making.

With the golden vision of the ingenious Gutenberg, who first applied the principle of casting me in metal, the profound art of printing with movable types was born. Cold, rigid, and implacable I may be, yet the first impress of my face brought the Divine Word to countless thousands.

I bring into the light of day the precious stores of knowledge and wisdom long hidden in the grave of ignorance. I coin for you the enchanting tale, the philosopher's moralizing, and the poet's phantasies; I enable you to exchange the irksome hours that come, at times, to every one, for sweet and happy hours with books—golden urns filled with all the manna of the past. In books, I present to you a portion of the eternal mind caught in its progress through the world, stamped in an instant, and preserved for eternity. Through me, Socrates and Plato, Chaucer and the Bards become your faithful friends, who ever surround and minister to you. I am the leaden army that conquers the world: I AM TYPE!

This Annual Produced by

THE CAXTON PRESS

29 Years of Service to Discriminating Buyers of Printing
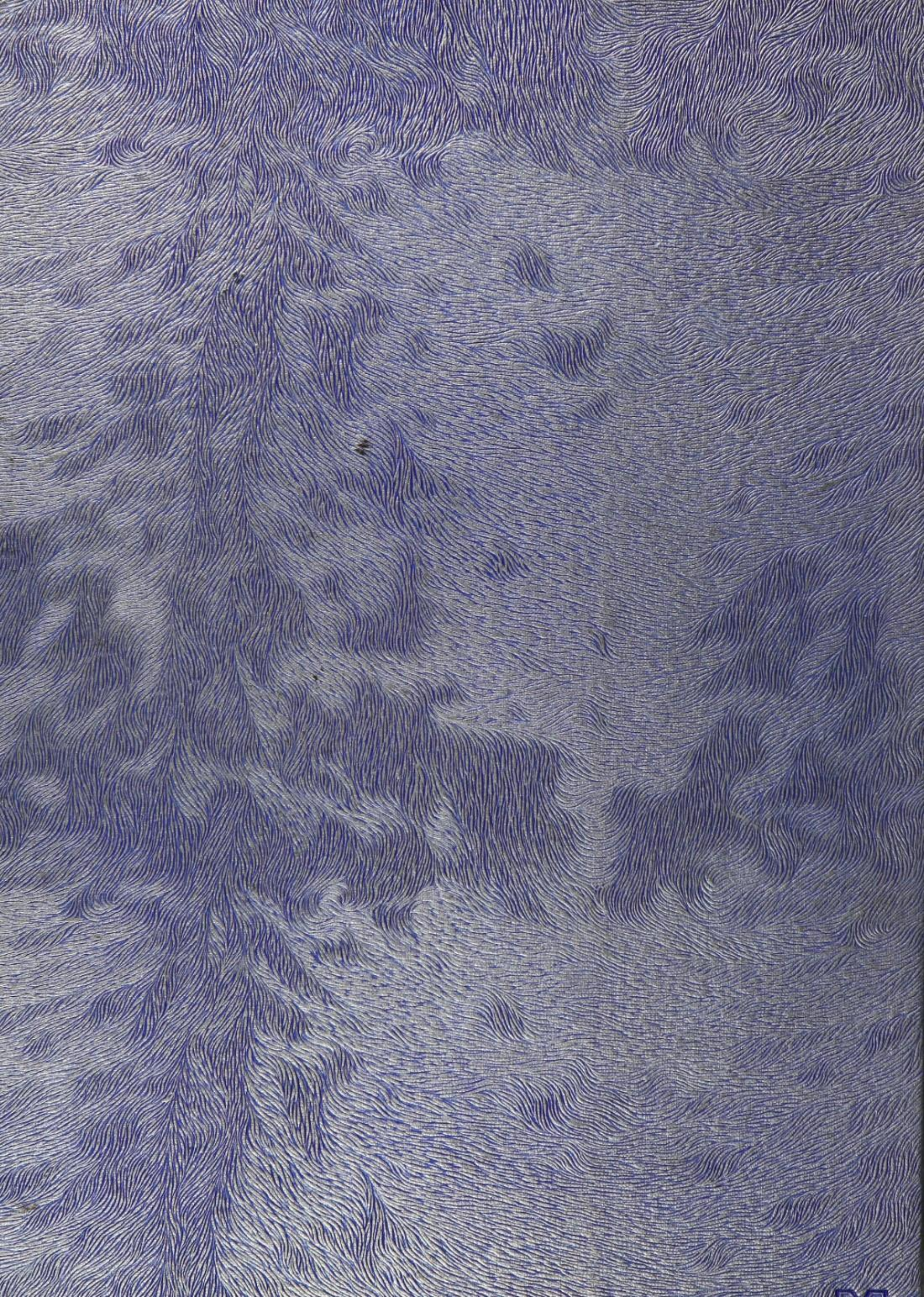
WALNUT AT FIFTH SE, CANTON, OHIO